

1. Acle

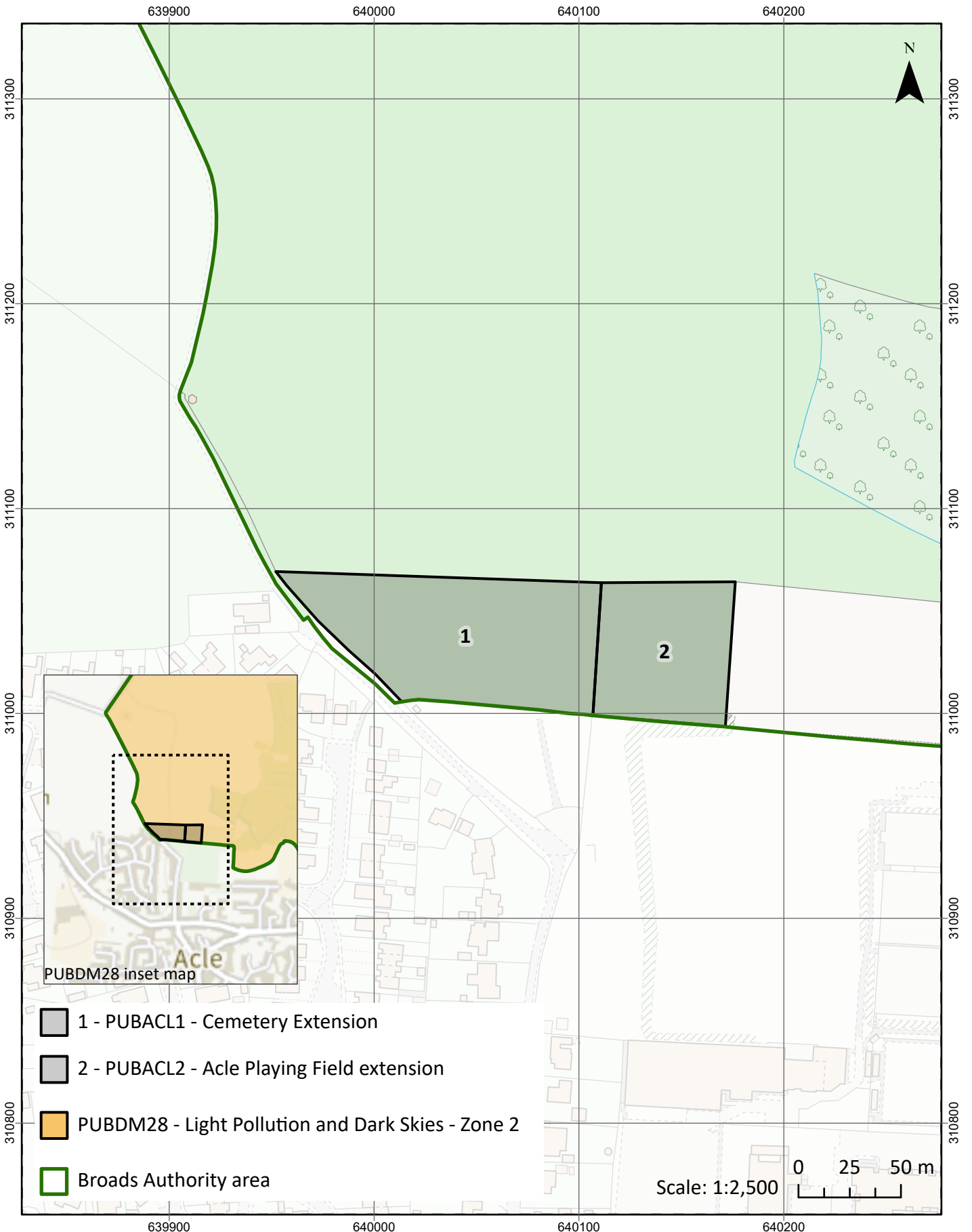

## 2. Brundall Riverside

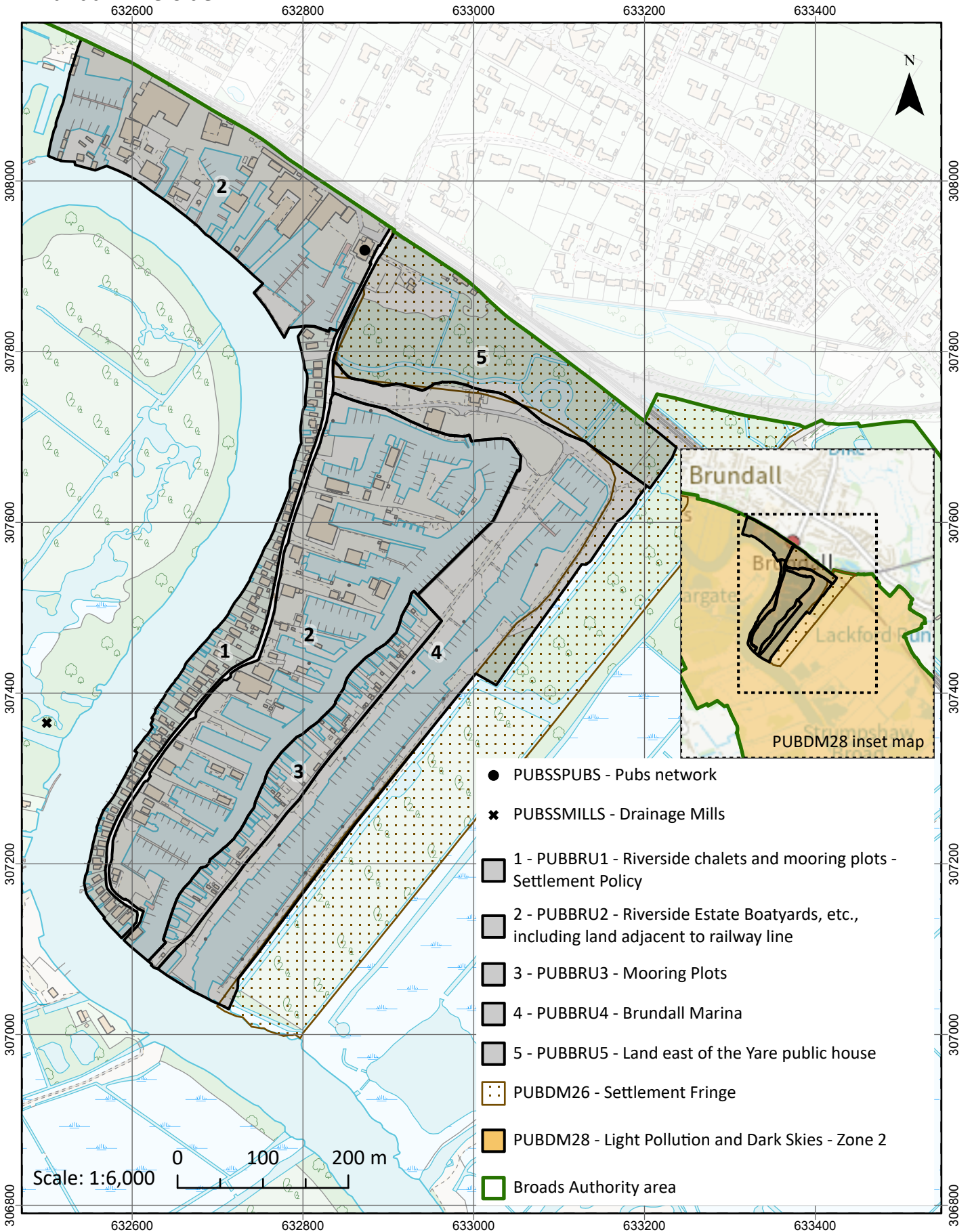

2A. Brundall Gardens

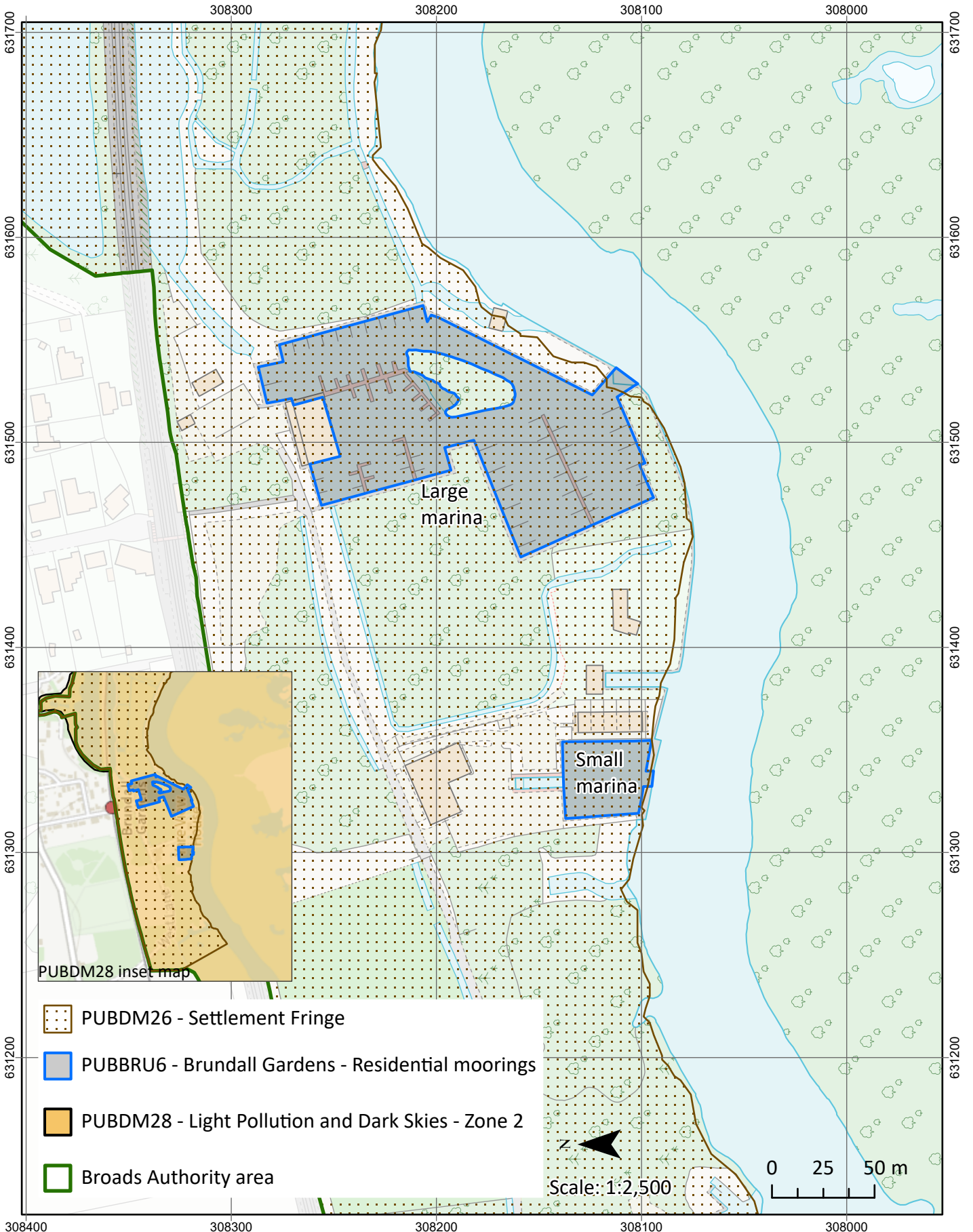

### 3. Cantley

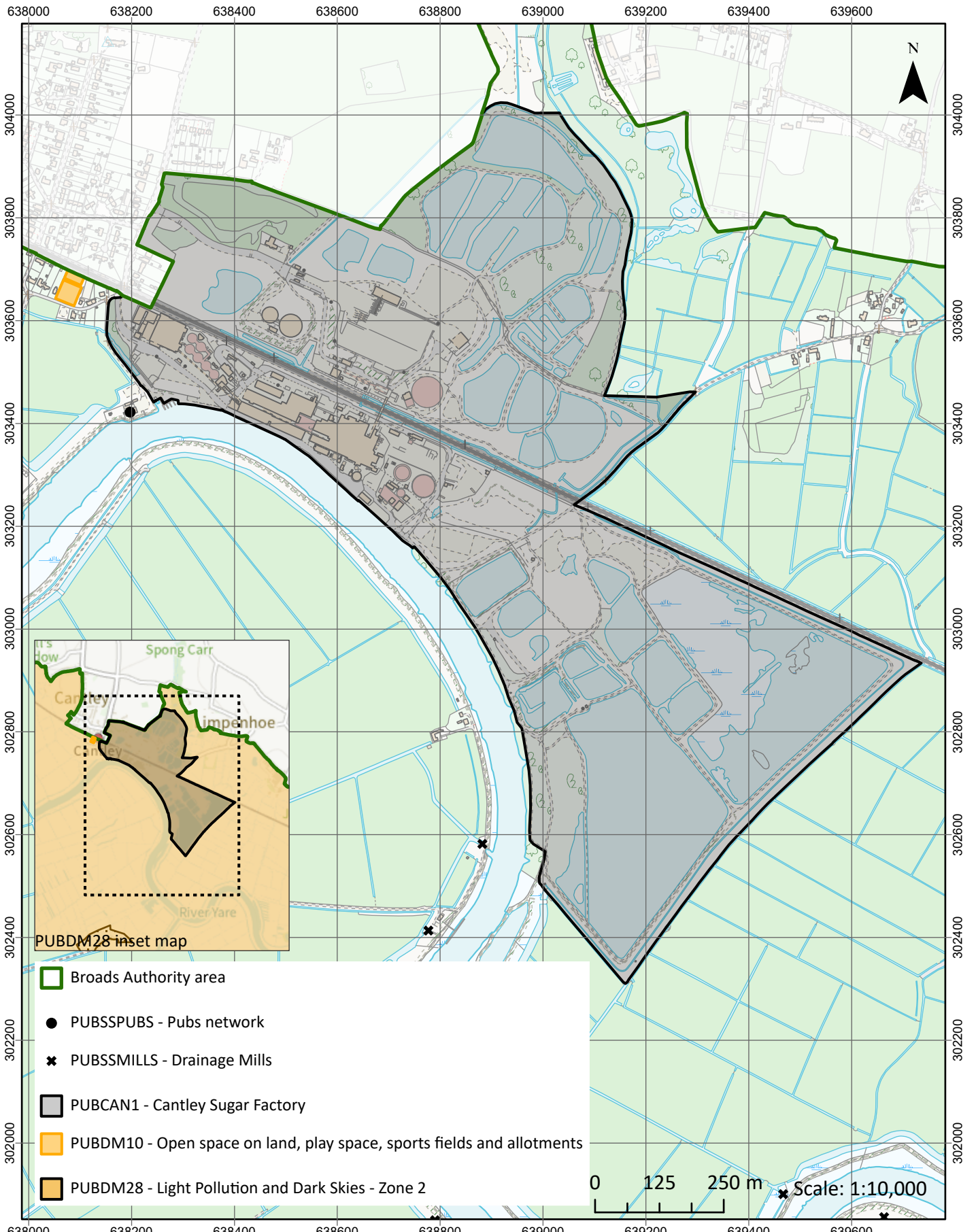

### 4. Chedgrave

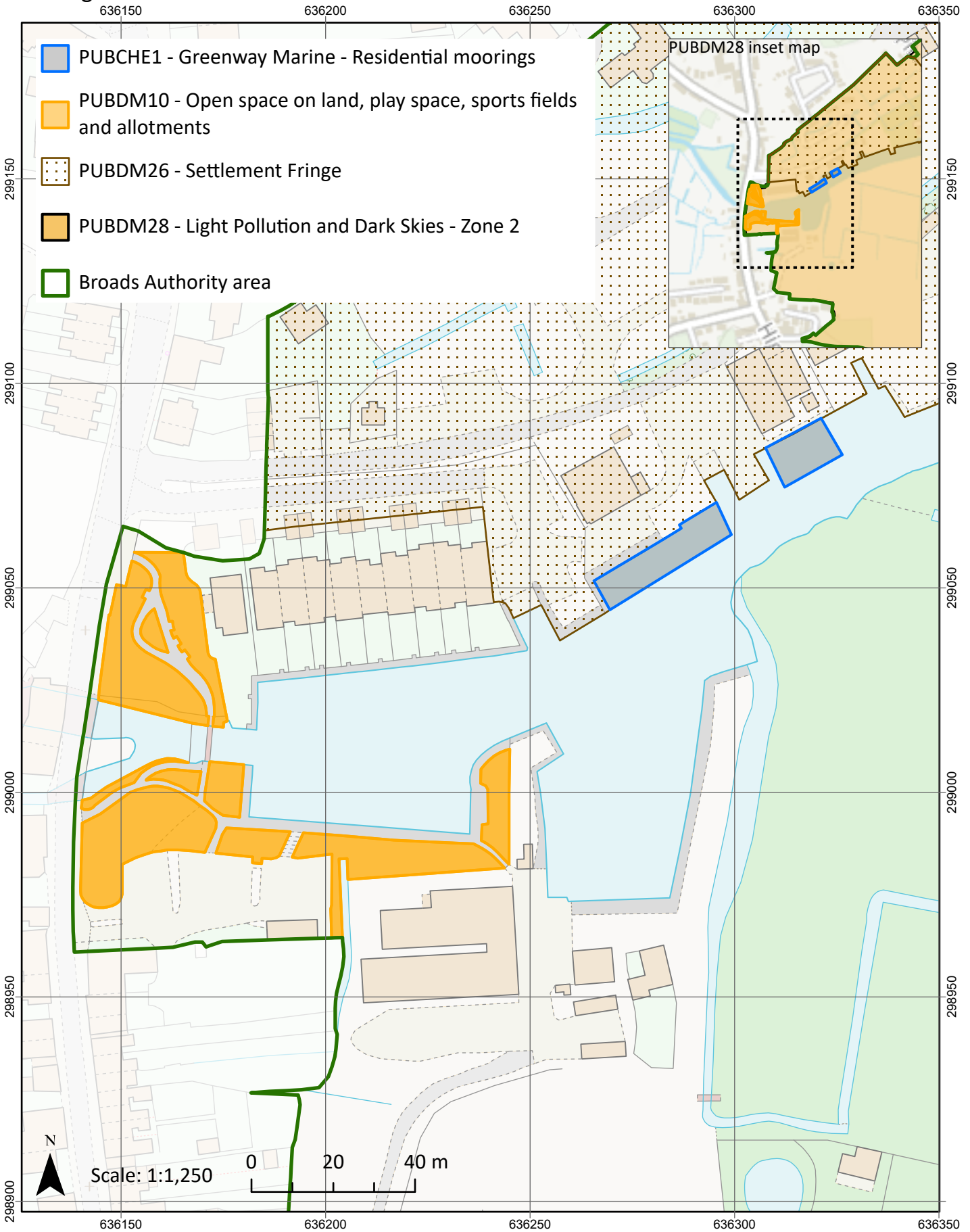

5. Dilham

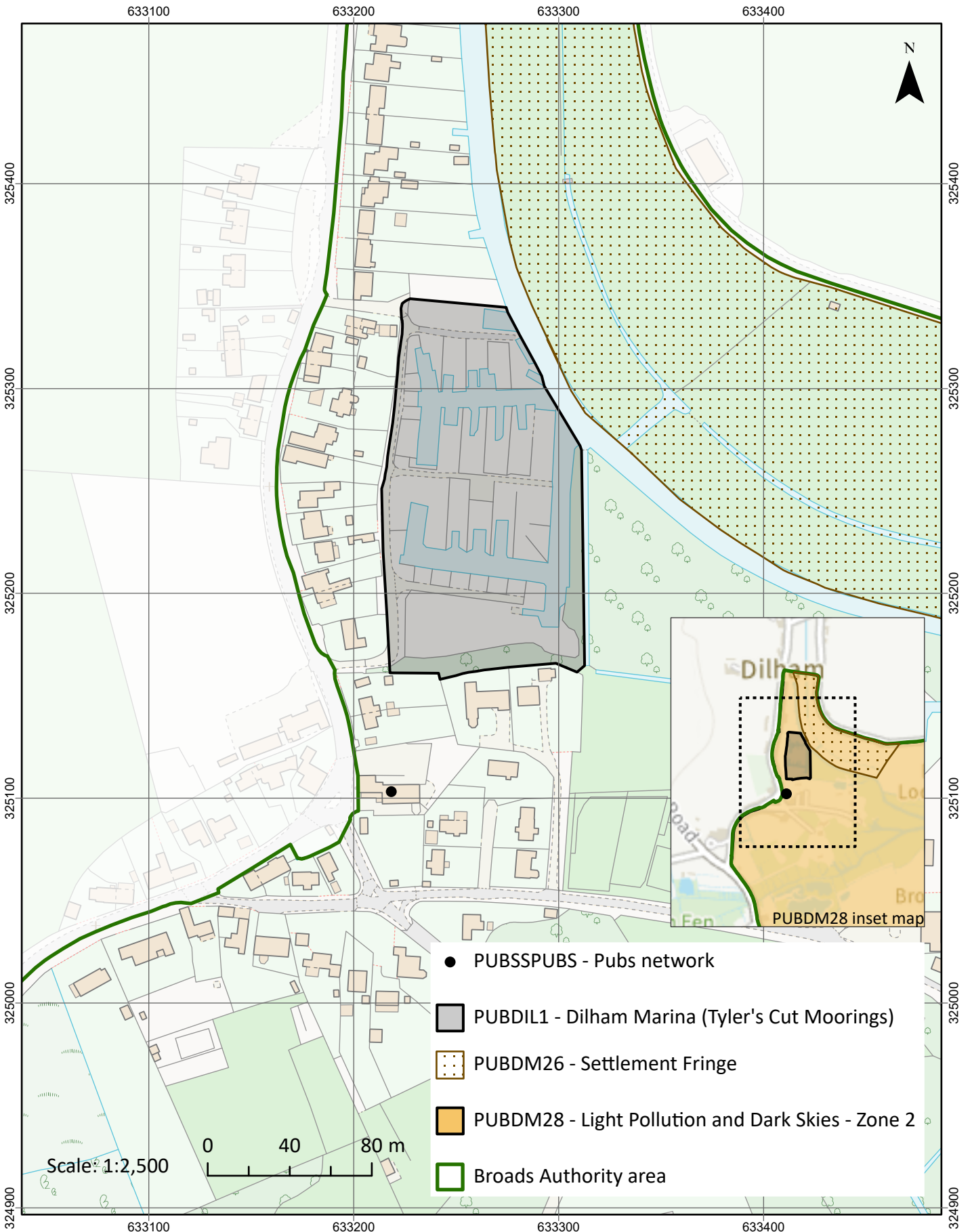

## 6. Ditchingham

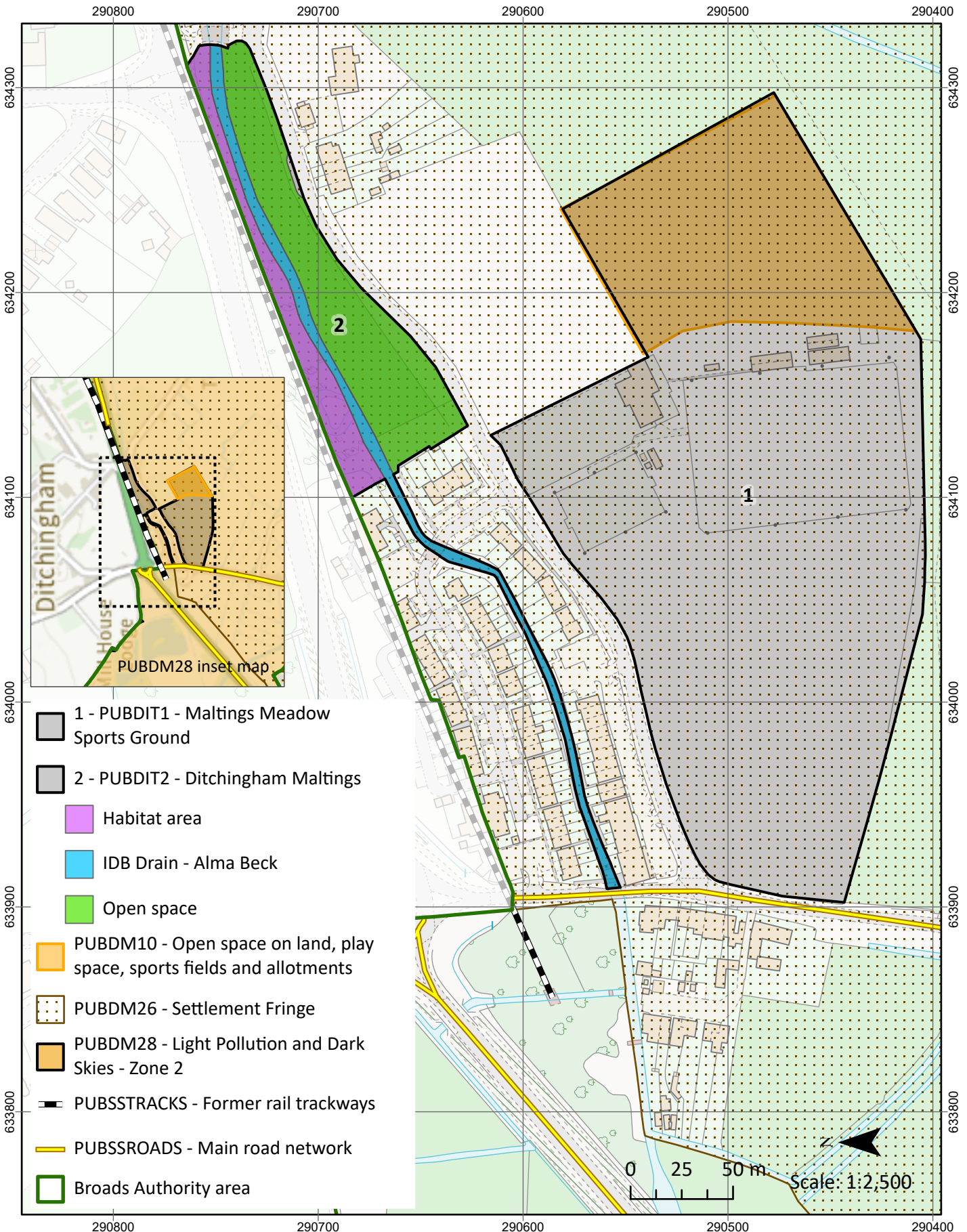

## 7. Fleggburgh

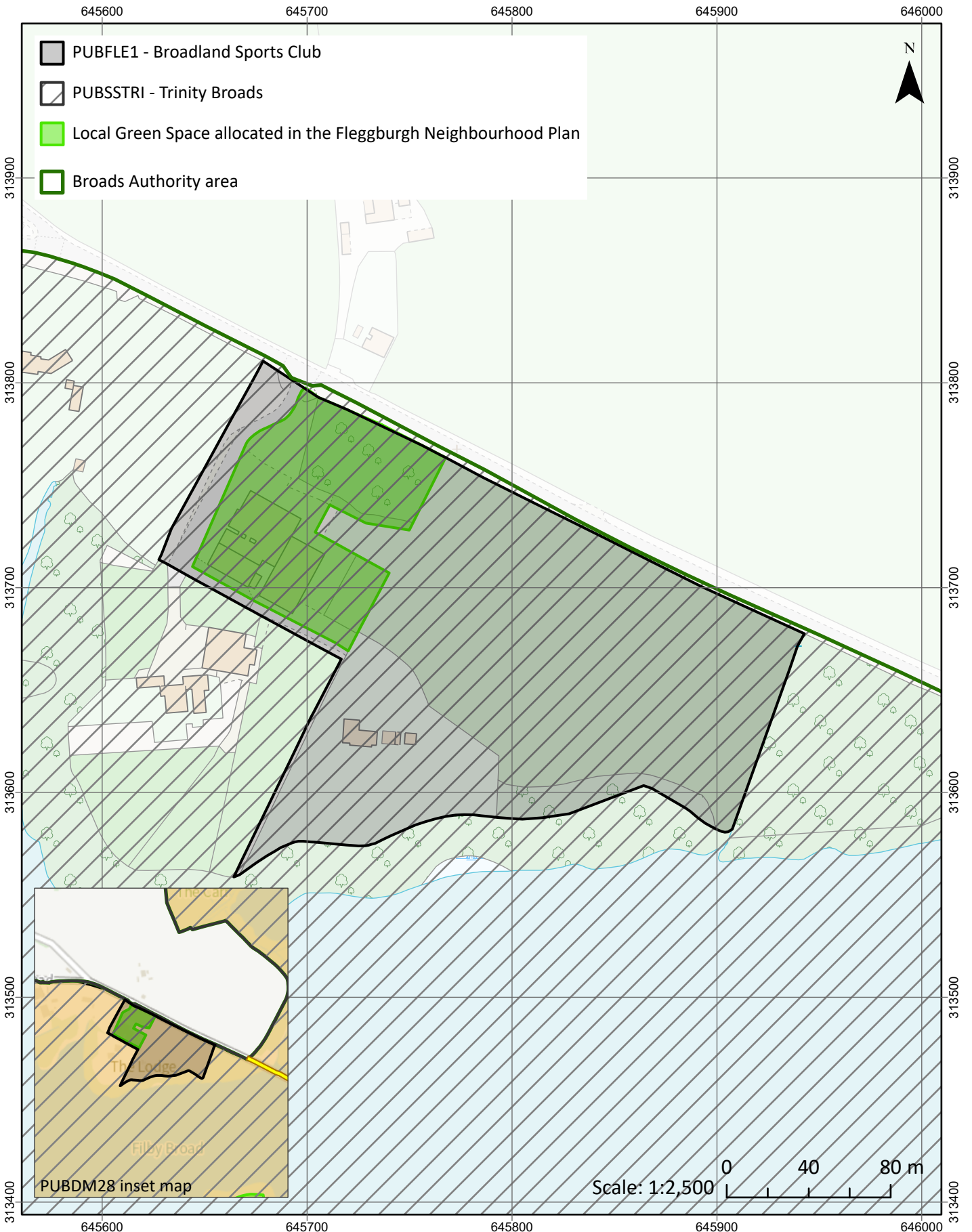

## 8. Gillingham

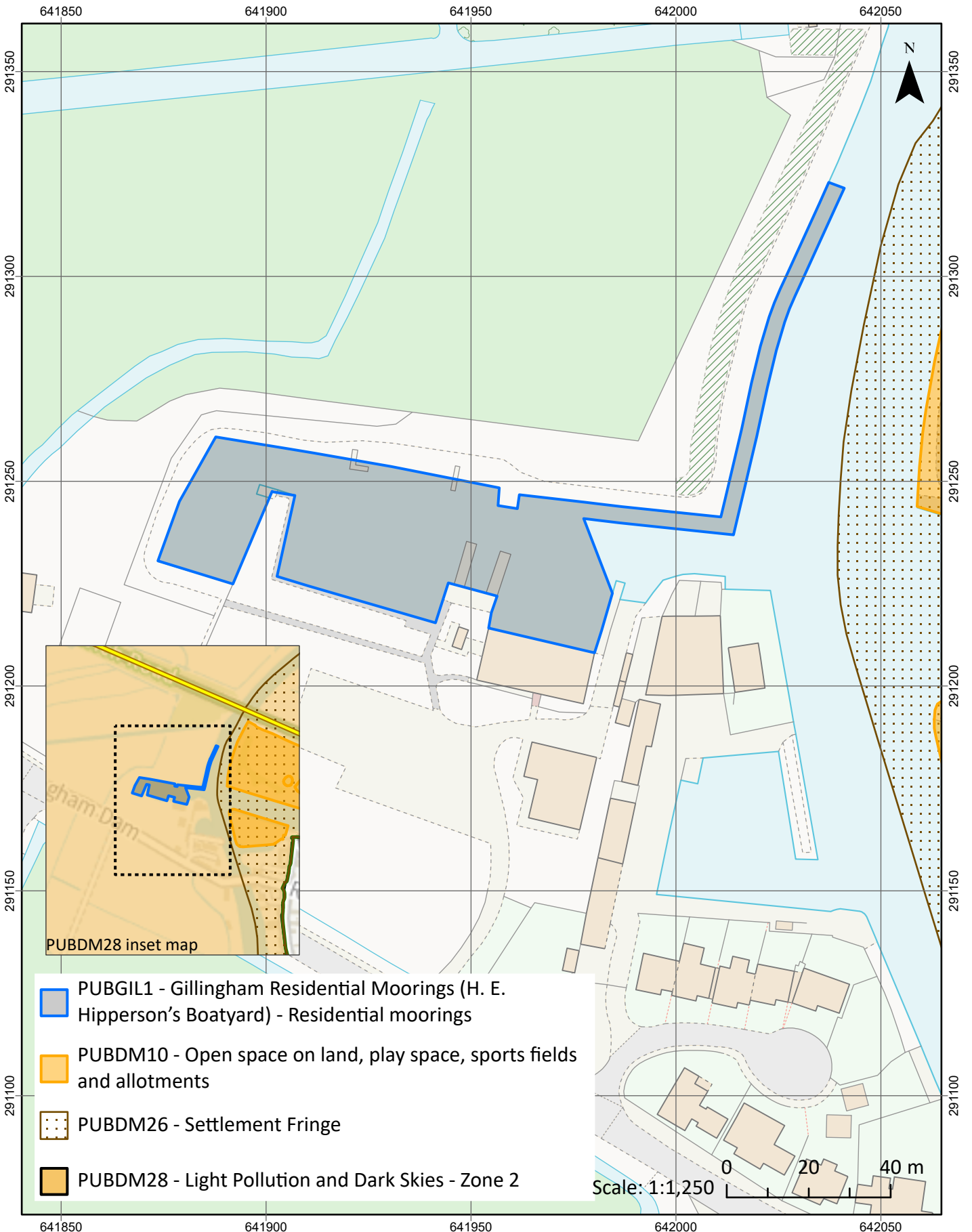

9. Great Yarmouth

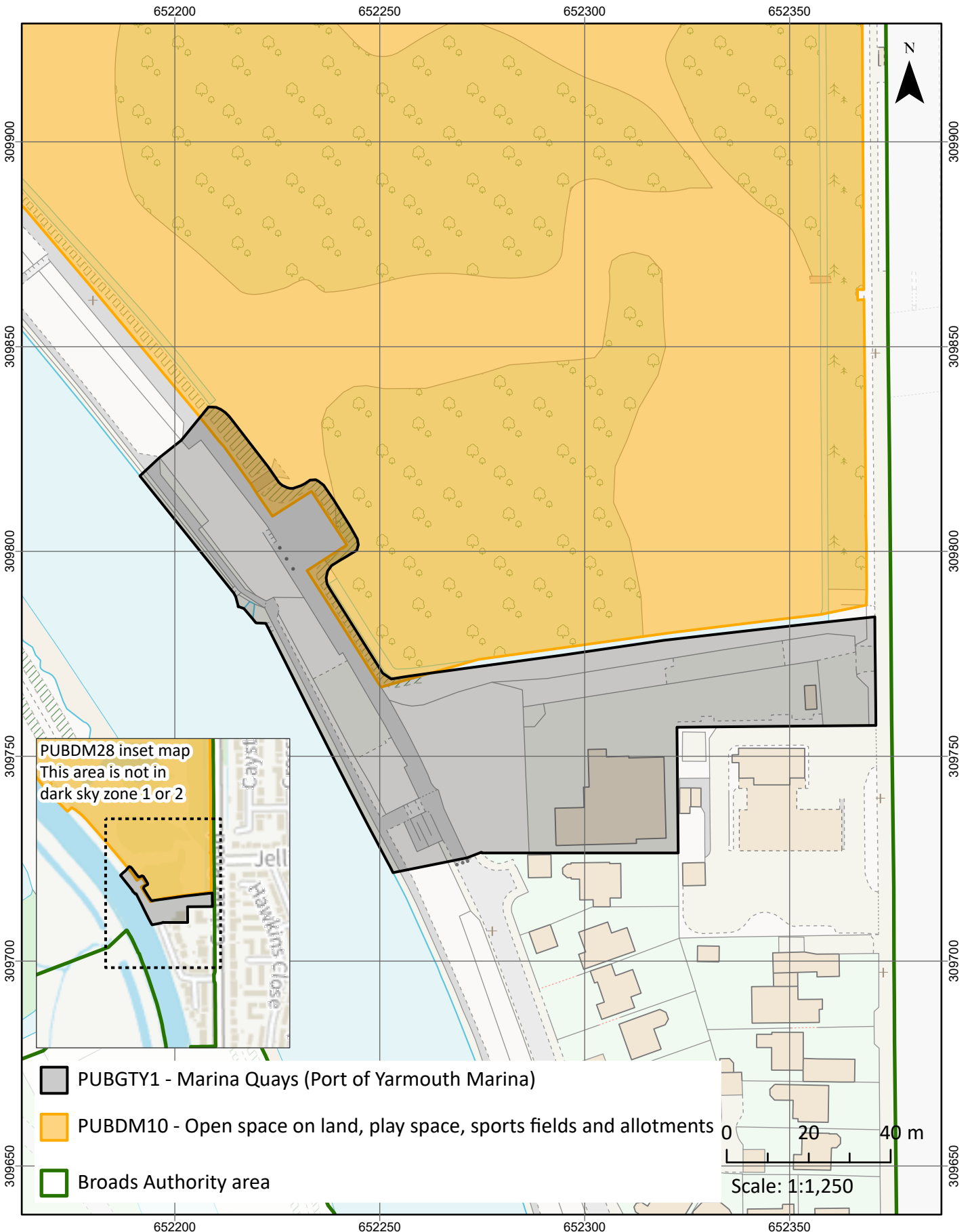

10. Horning

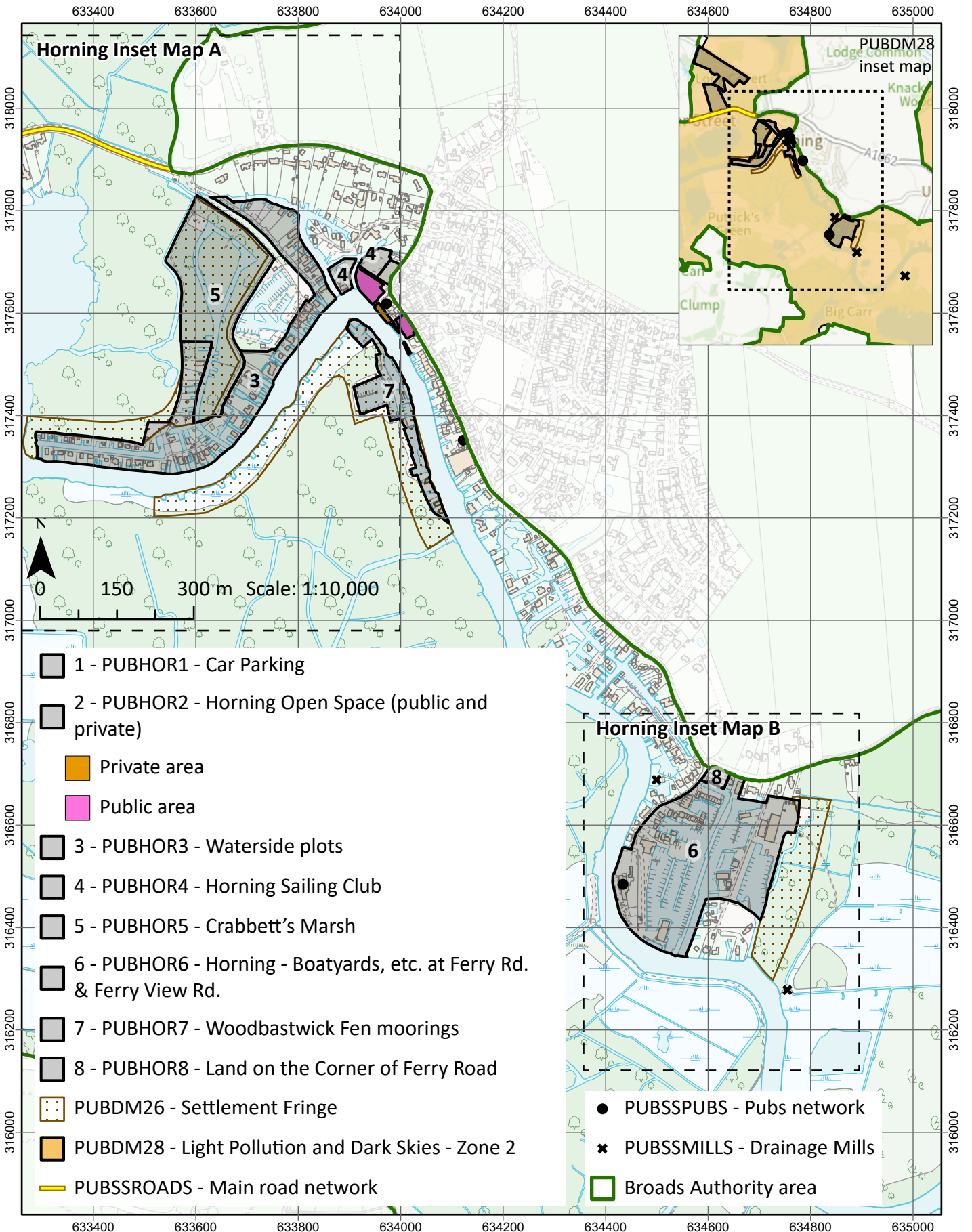

### 10. Horning Inset Map A

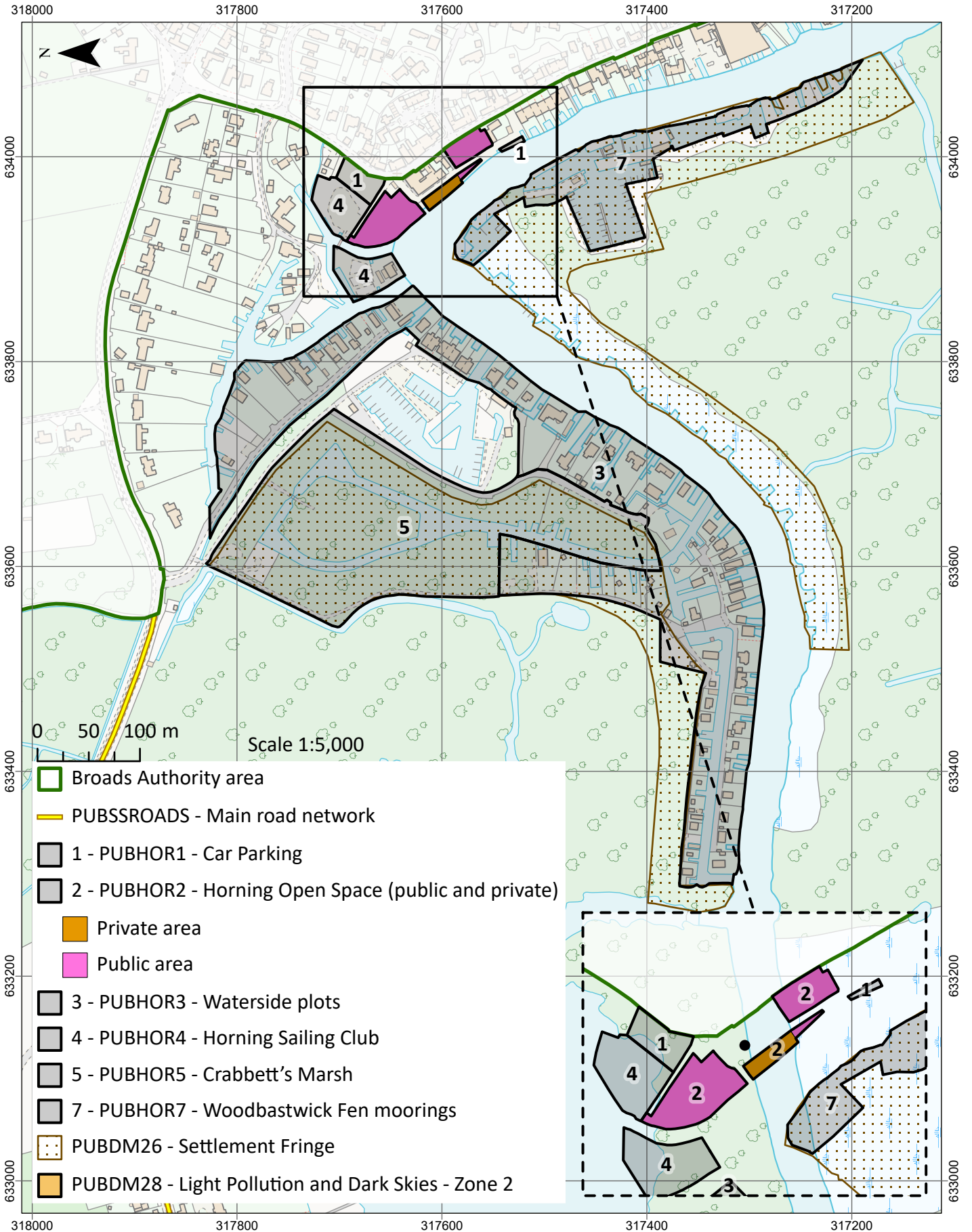

© Crown copyright [and database rights] 2024 OS AC0000814754. You are permitted to use this data solely to enable you to respond to, or interact with, the organisation that provided you with the data. You are not permitted to copy, sub-license, distribute or sell any of this data to third parties in any form.

10. Horning Inset Map B

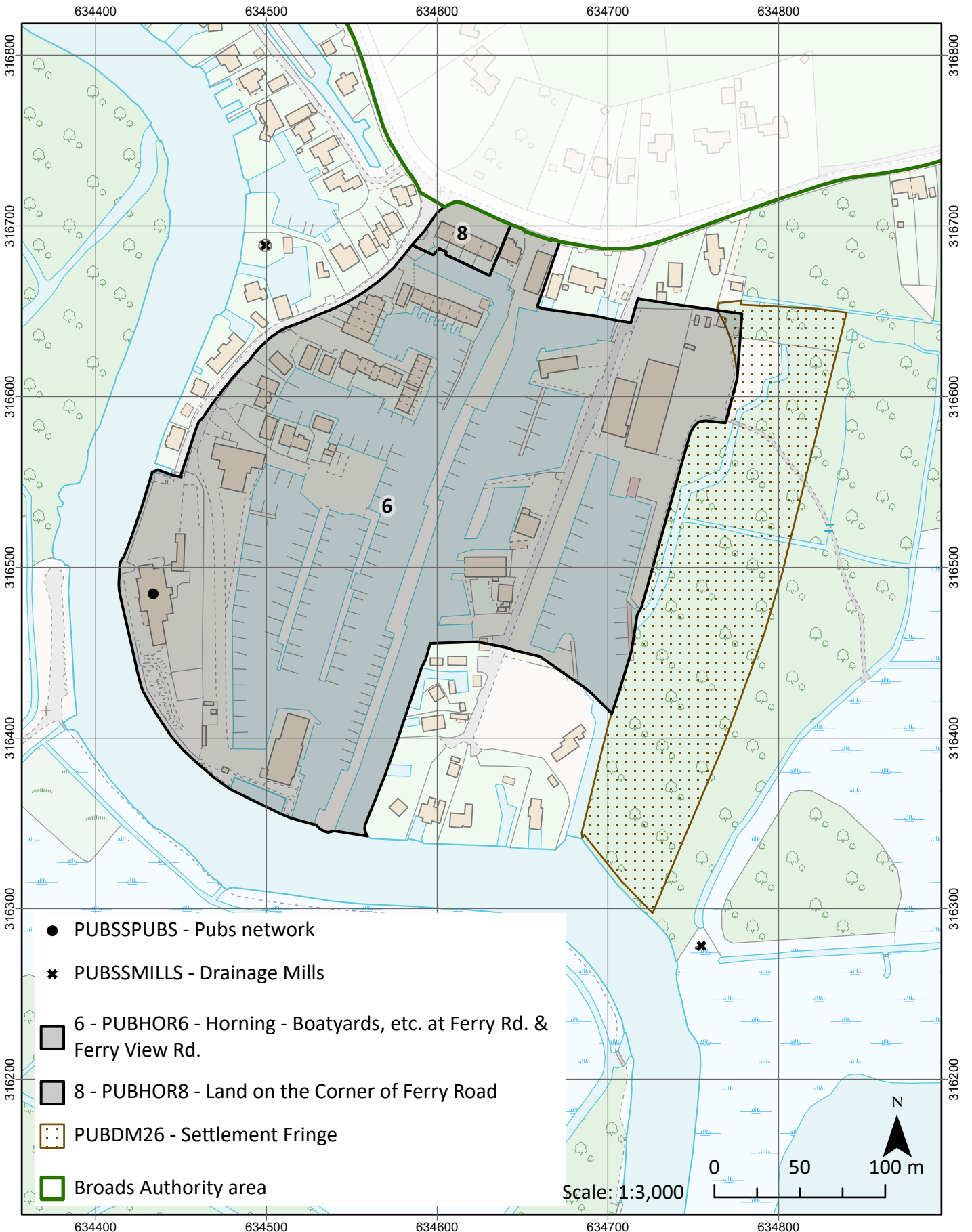

11. Hoveton and Wroxham

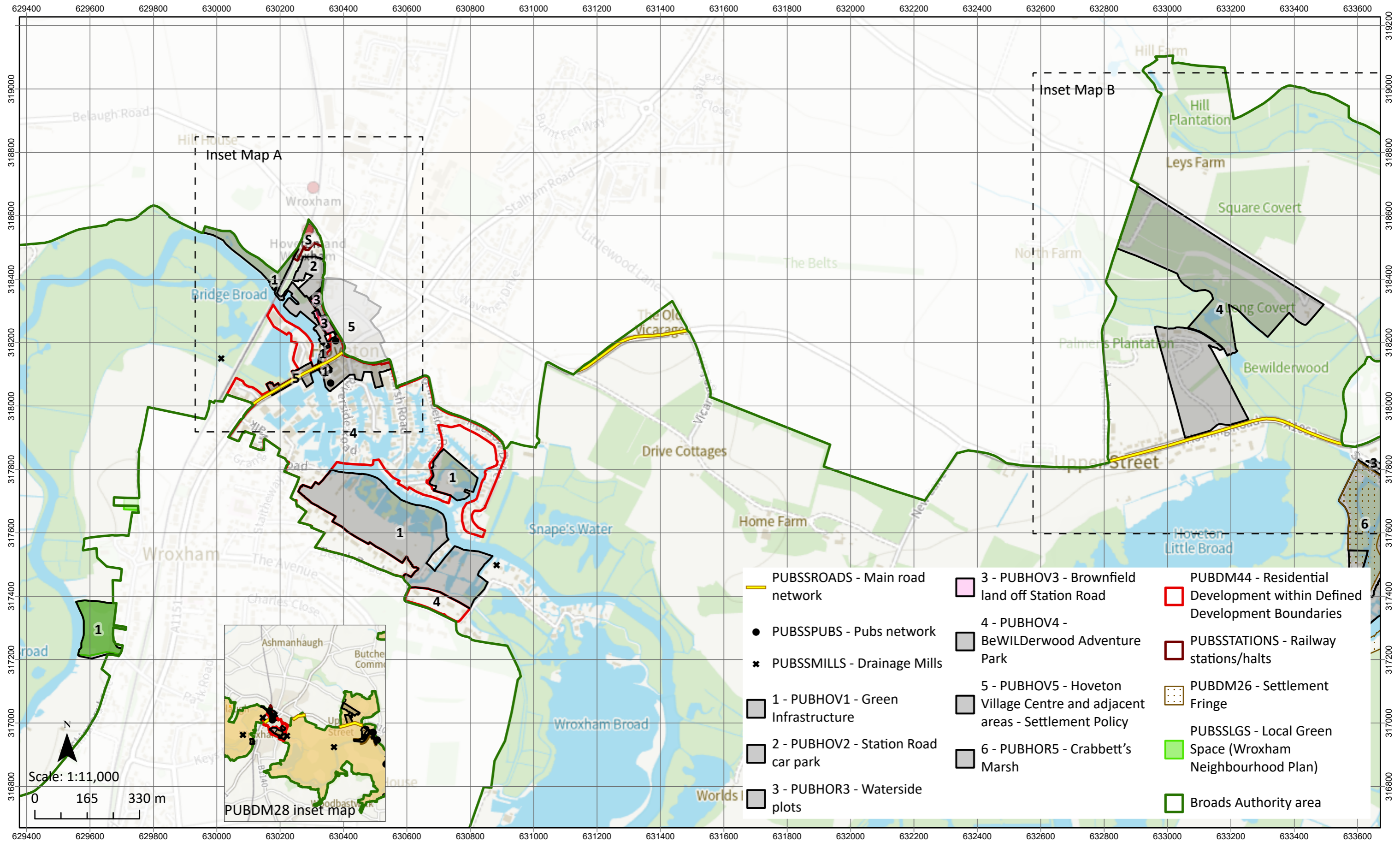

11. Hoveton and Wroxham Inset Map A

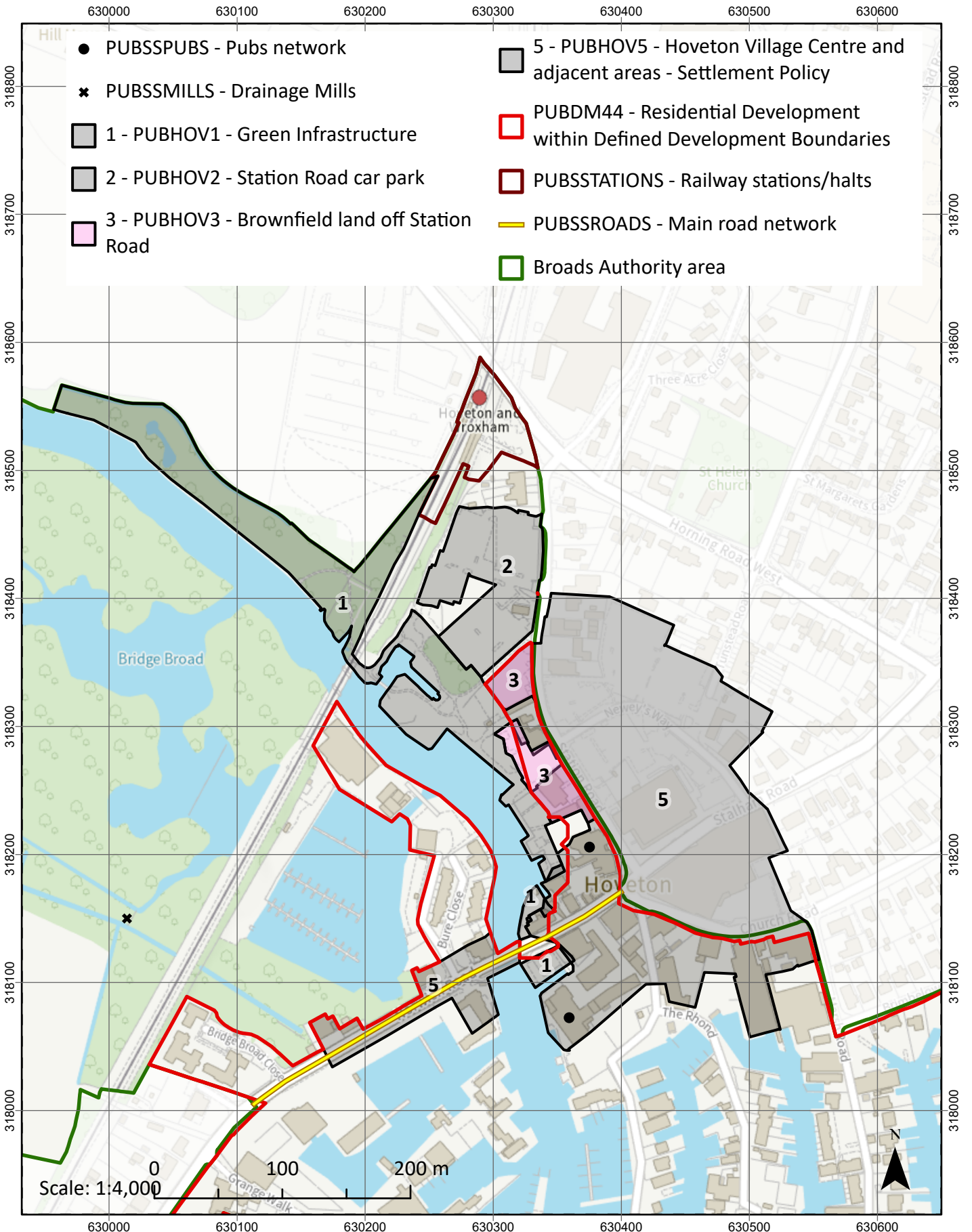

© Crown copyright [and database rights] 2024 OS AC0000814754. You are permitted to use this data solely to enable you to respond to, or interact with, the organisation that provided you with the data. You are not permitted to copy, sub-license, distribute or sell any of this data to third parties in any form. © Norfolk County Council (Norfolk Historic Environment Record).

11. Hoveton and Wroxham Inset Map B

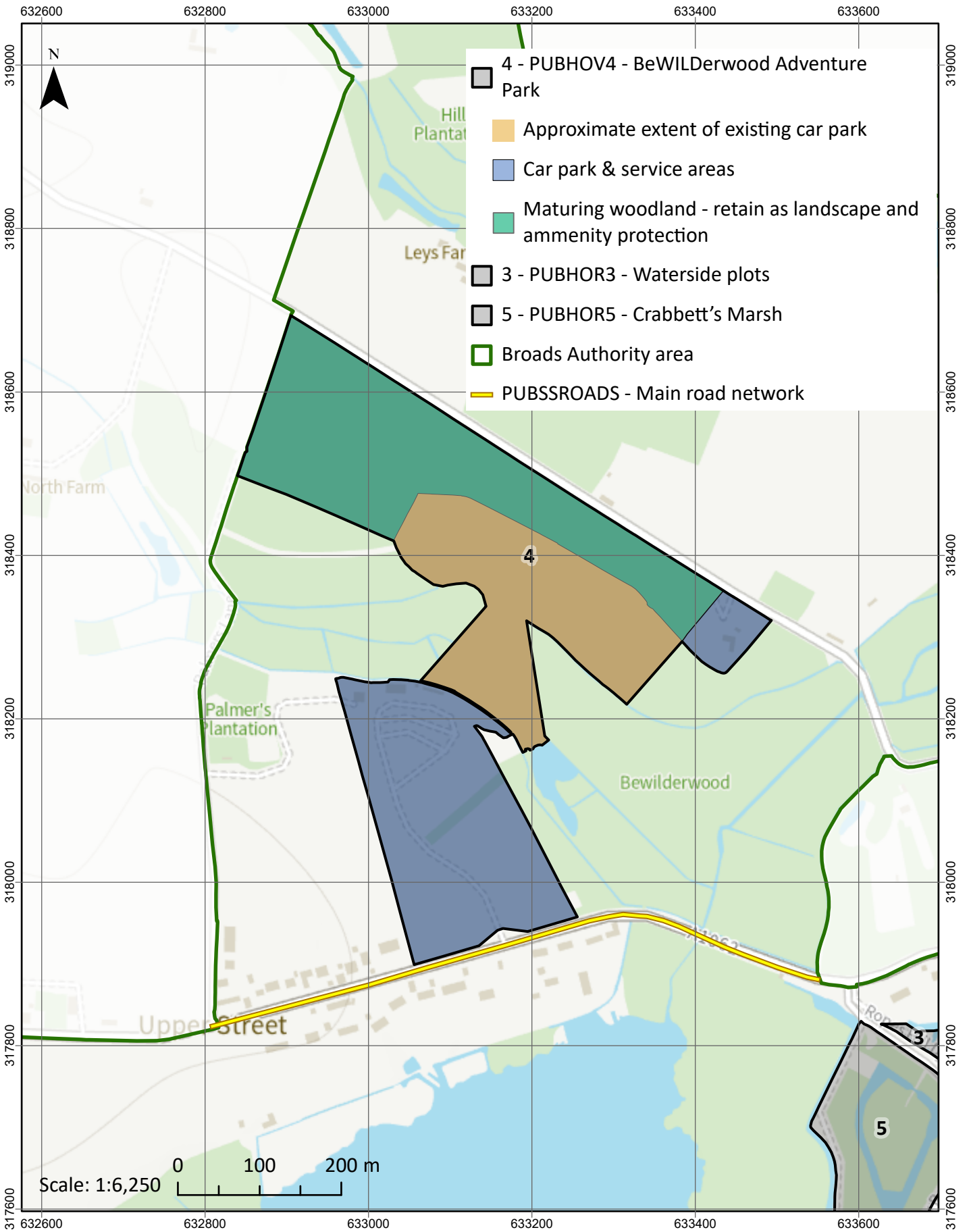

12. Norwich

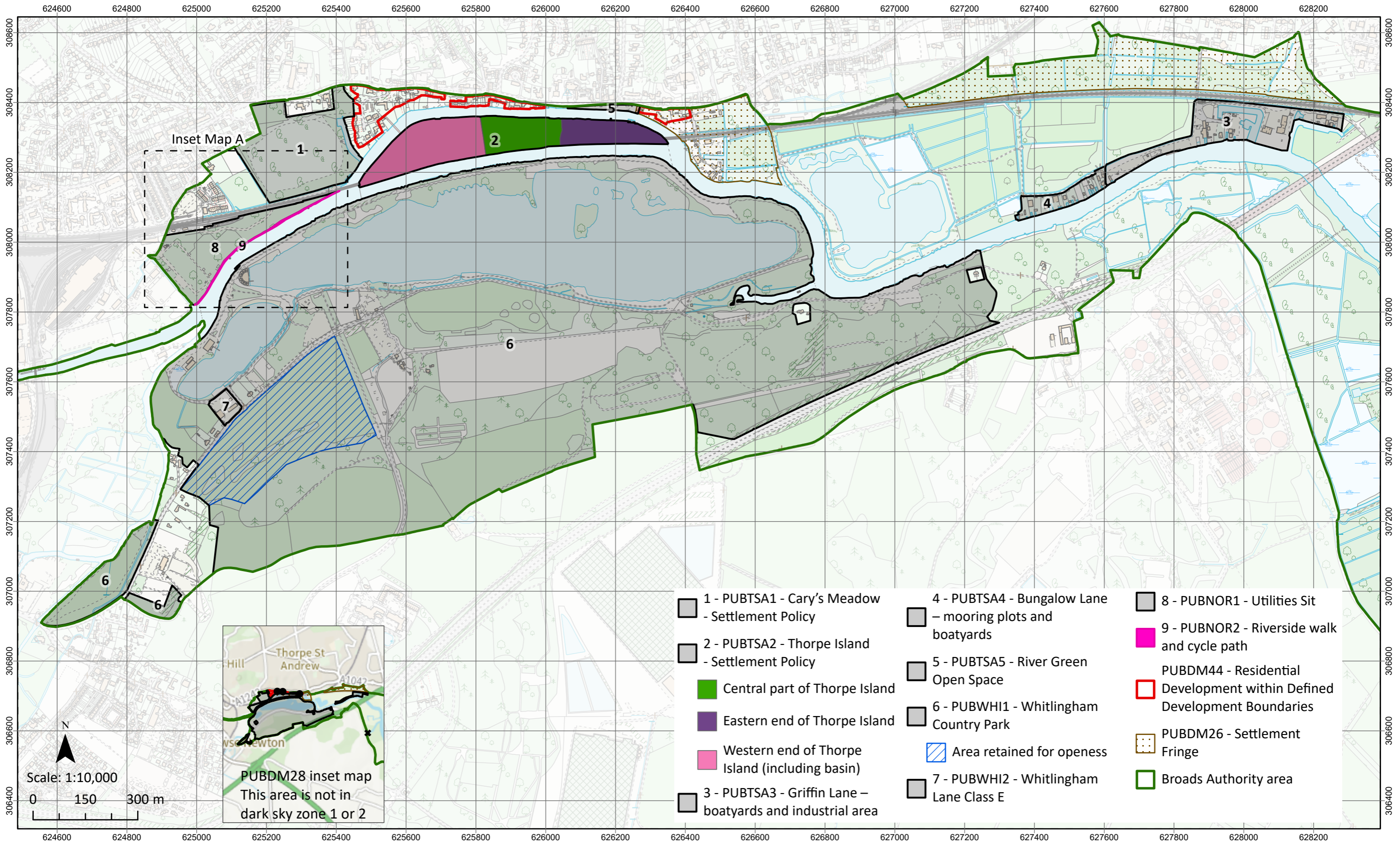

Inset Map A

- |  |   |   |
|--|---|---|
| 1 - PUBTSA1 - Cary's Meadow - Settlement Policy            | 4 - PUBTSA4 - Bungalow Lane - mooring plots and boatyards | 8 - PUBNOR1 - Utilities Sit   |
| 2 - PUBTSA2 - Thorpe Island - Settlement Policy            | 5 - PUBTSA5 - River Green Open Space                      | 9 - PUBNOR2 - Riverside walk and cycle path                             |
| Central part of Thorpe Island                              | 6 - PUBWHI1 - Whitlingham Country Park                    | PUBDM44 - Residential Development within Defined Development Boundaries |
| Eastern end of Thorpe Island                               | 7 - PUBWHI2 - Whitlingham Lane Class E                    | PUBDM26 - Settlement Fringe   |
| Western end of Thorpe Island (including basin)             | Area retained for openess                                 | Broads Authority area   |
| 3 - PUBTSA3 - Griffin Lane - boatyards and industrial area |   |   |

PUBDM28 inset map  
This area is not in dark sky zone 1 or 2

Scale: 1:10,000  
0 150 300 m

## 12. Norwich Inset Map A

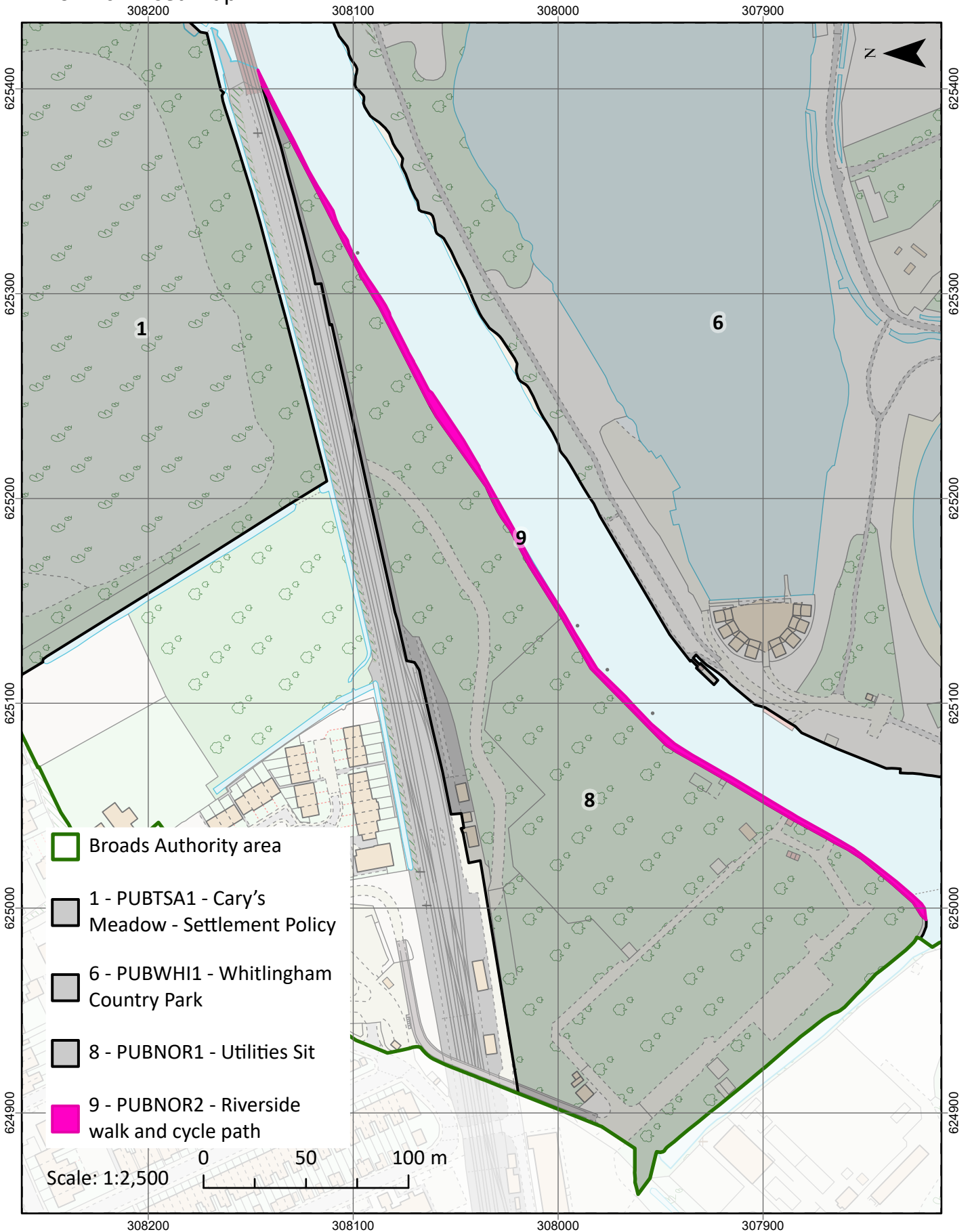

### 13. Ormesby St Michael

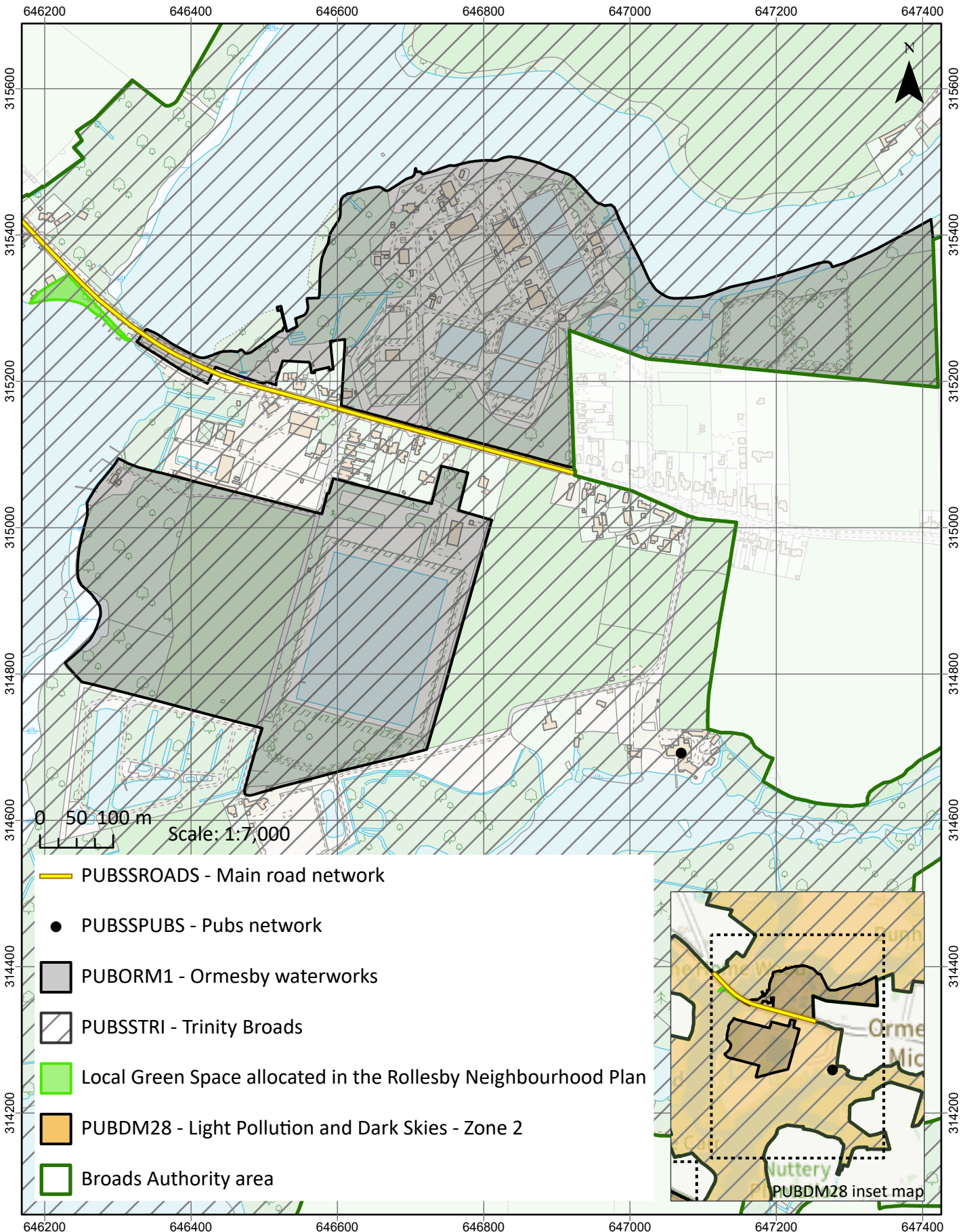

## 14. Oulton Broad

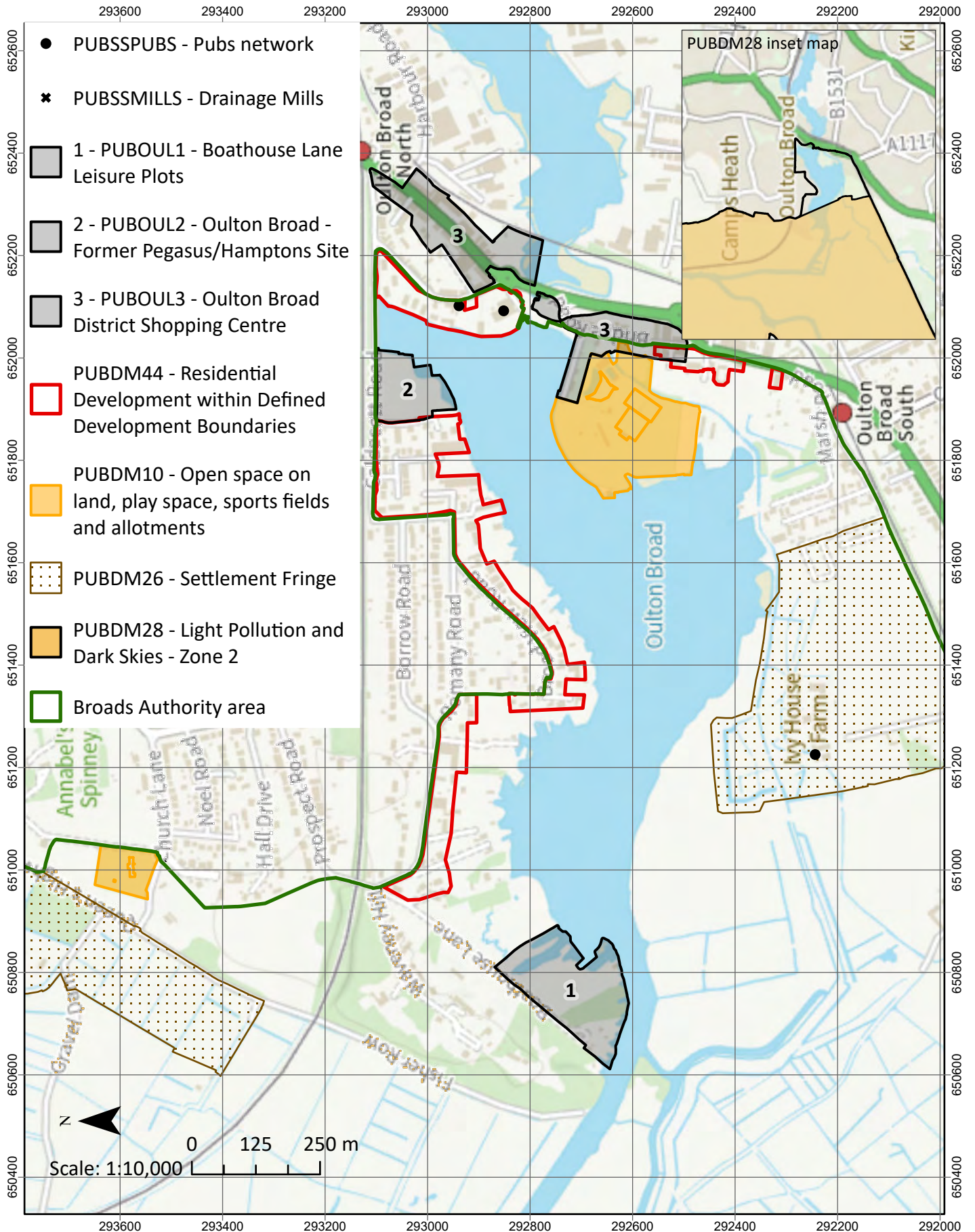

15a. Potter Heigham

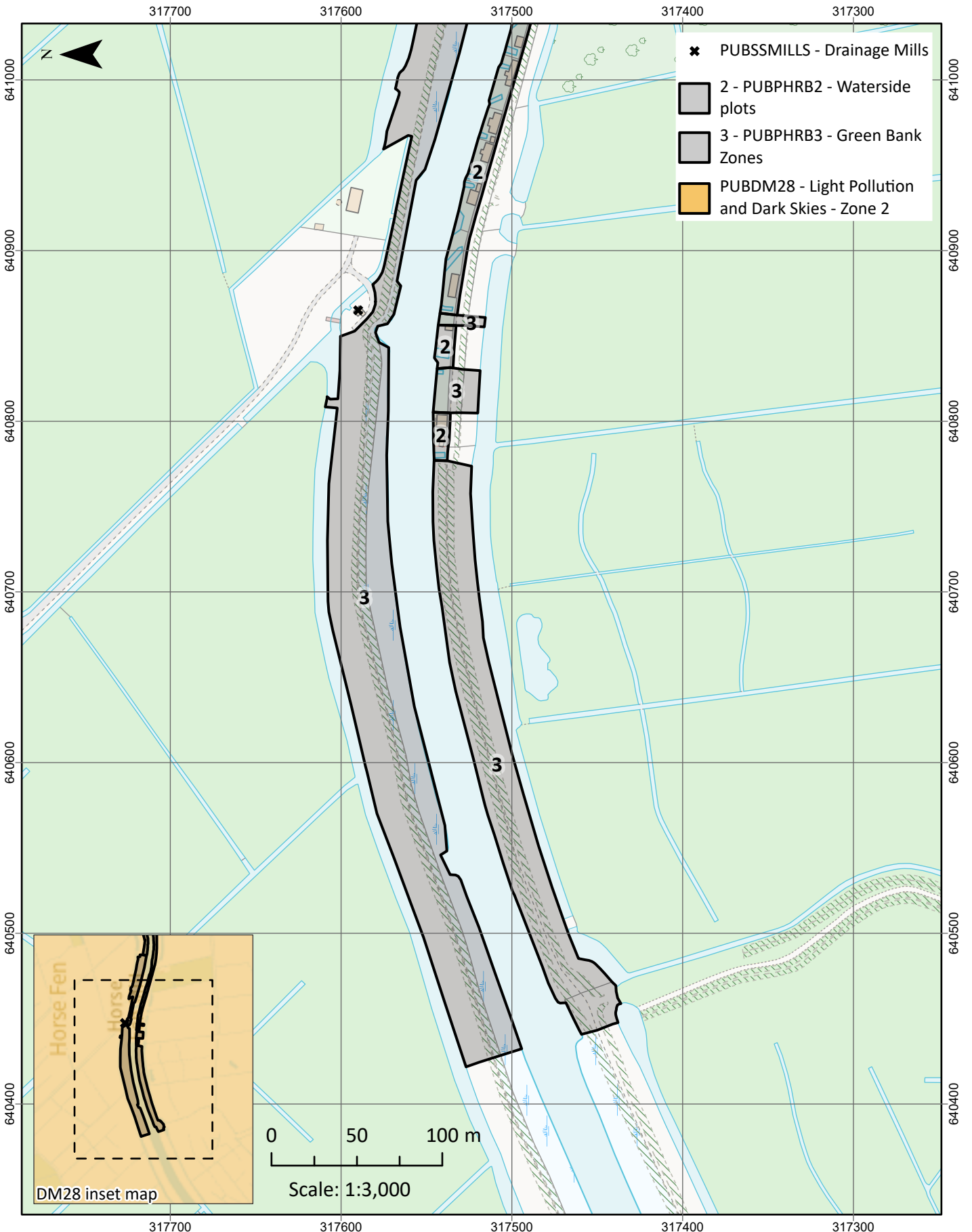

15b. Potter Heigham

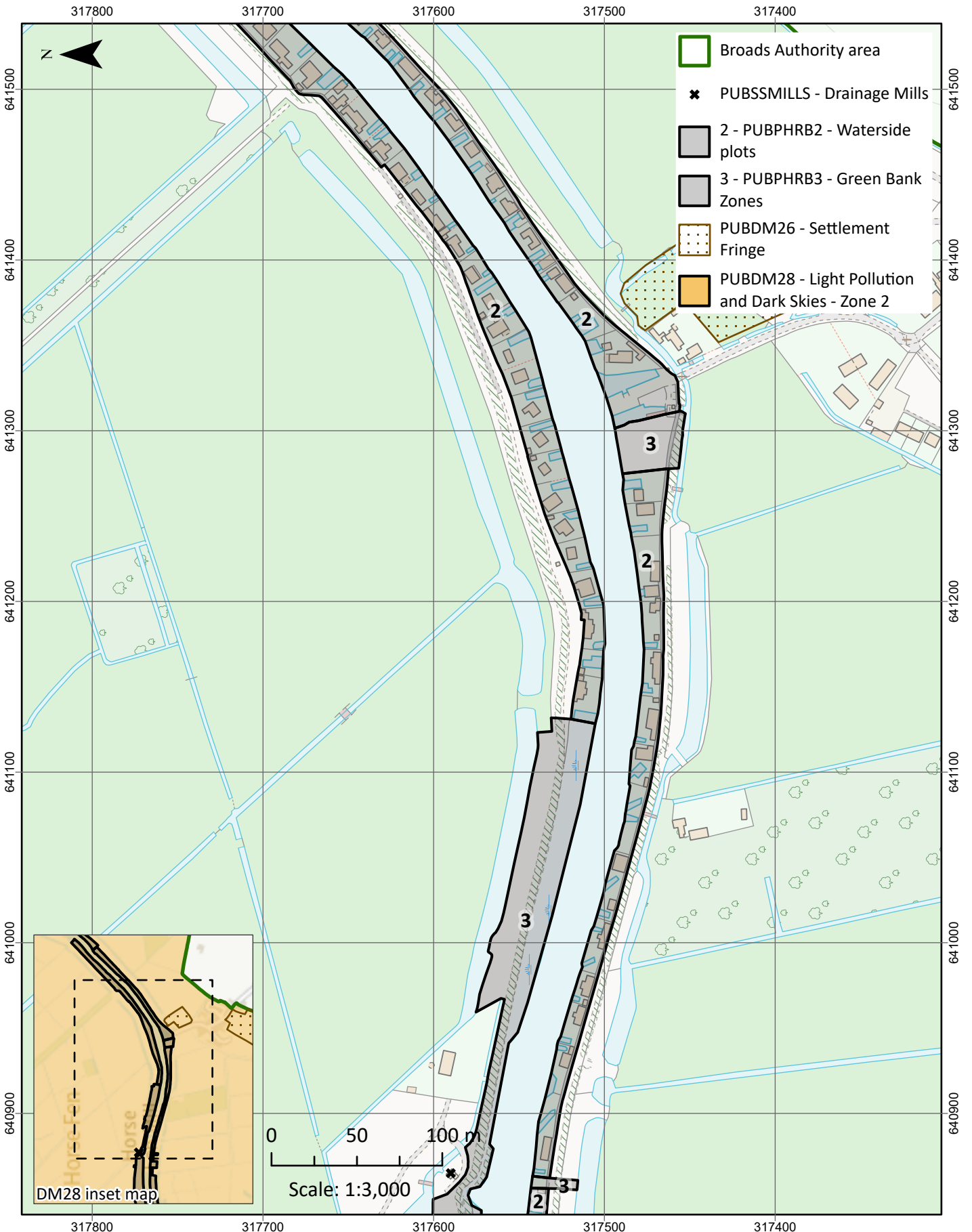

15c. Potter Heigham

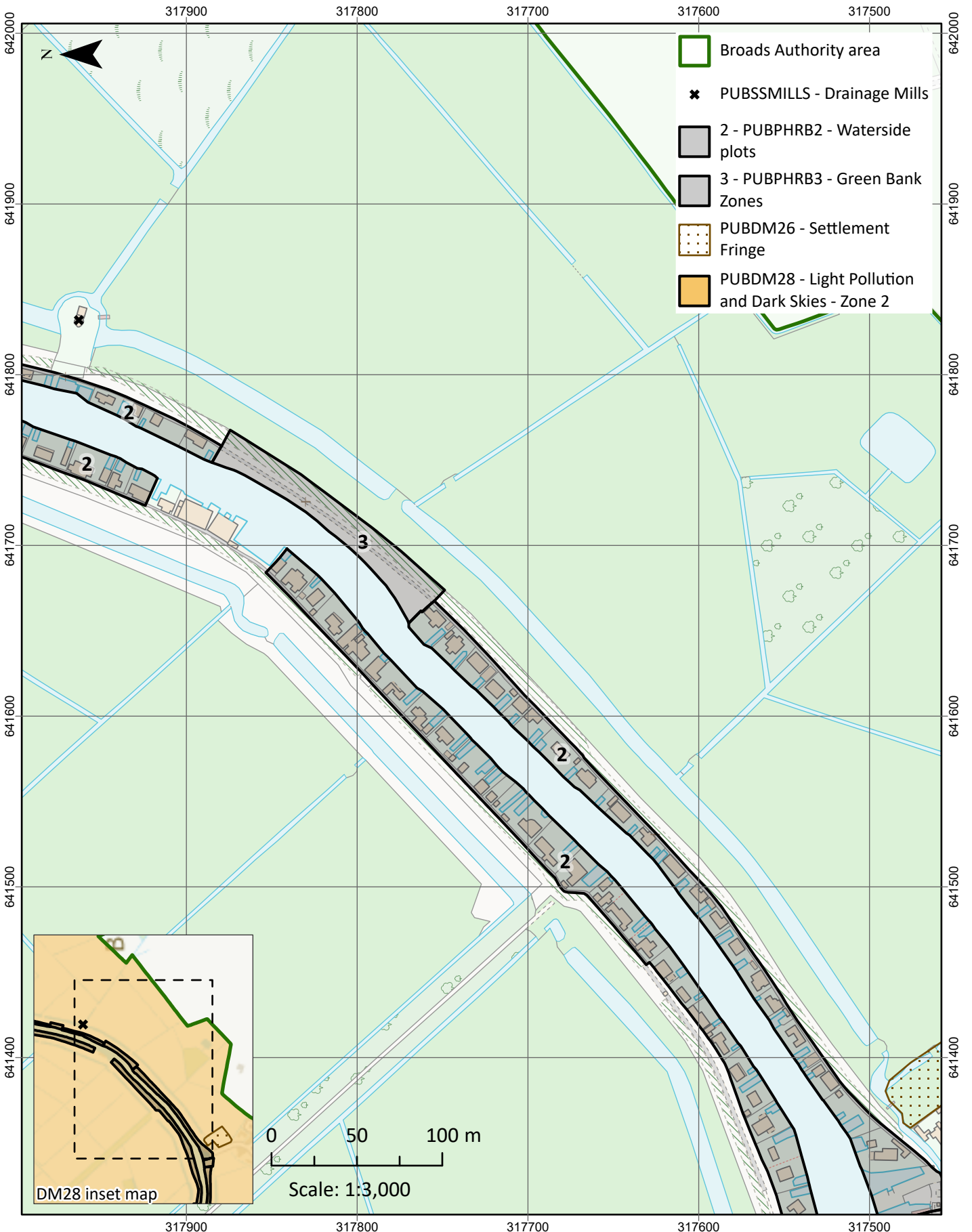

15d. Potter Heigham

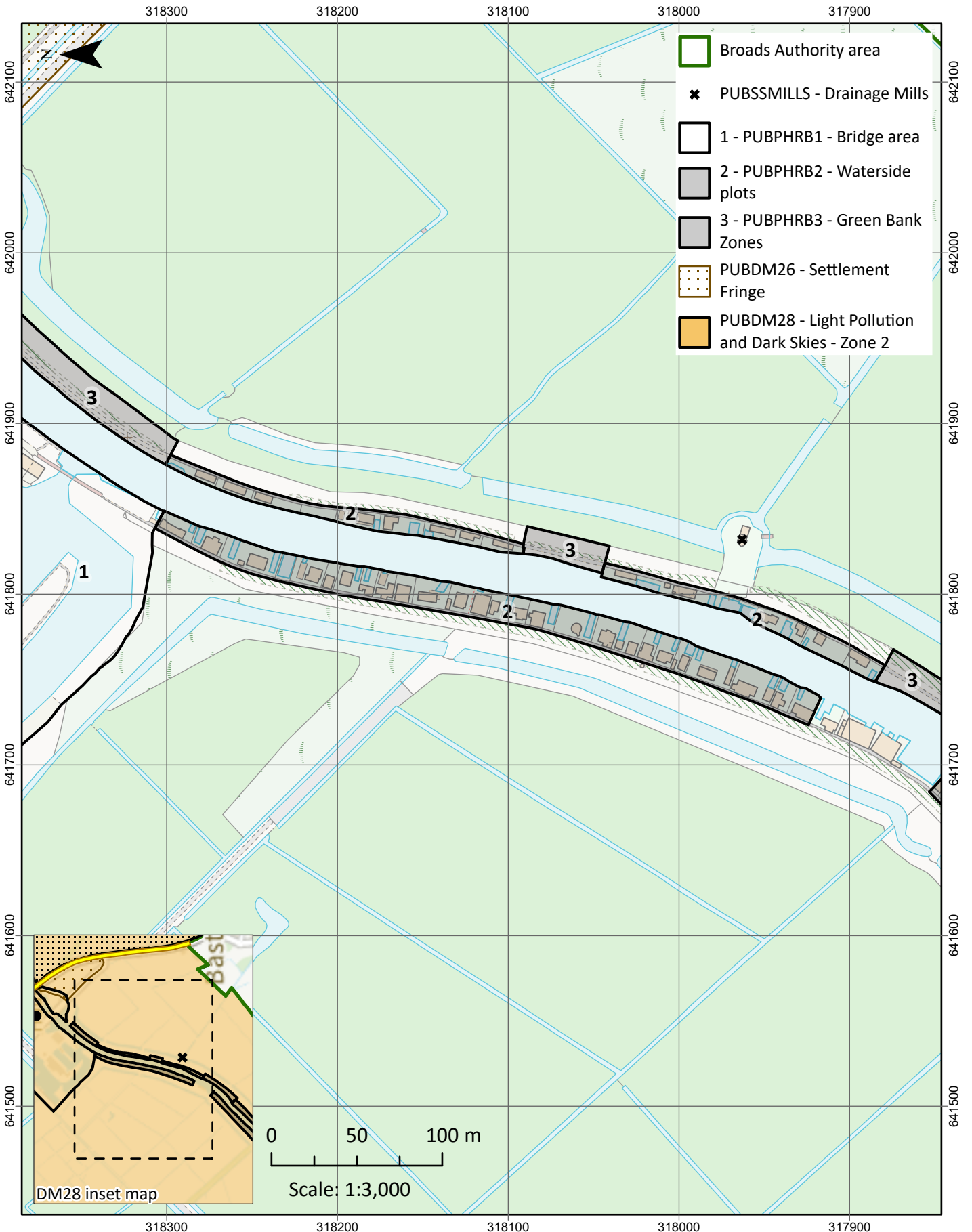

15e. Potter Heigham

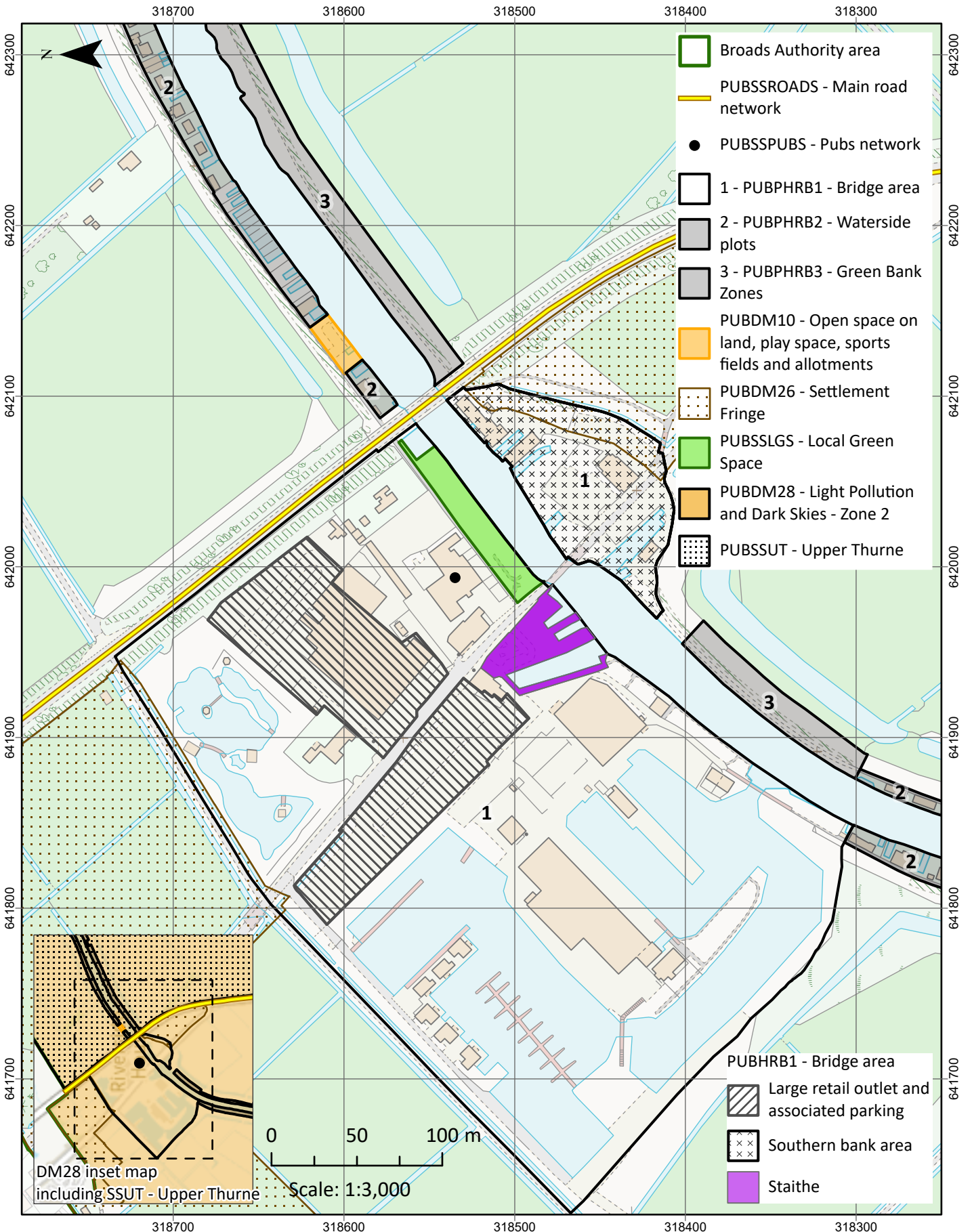

15f. Potter Heigham

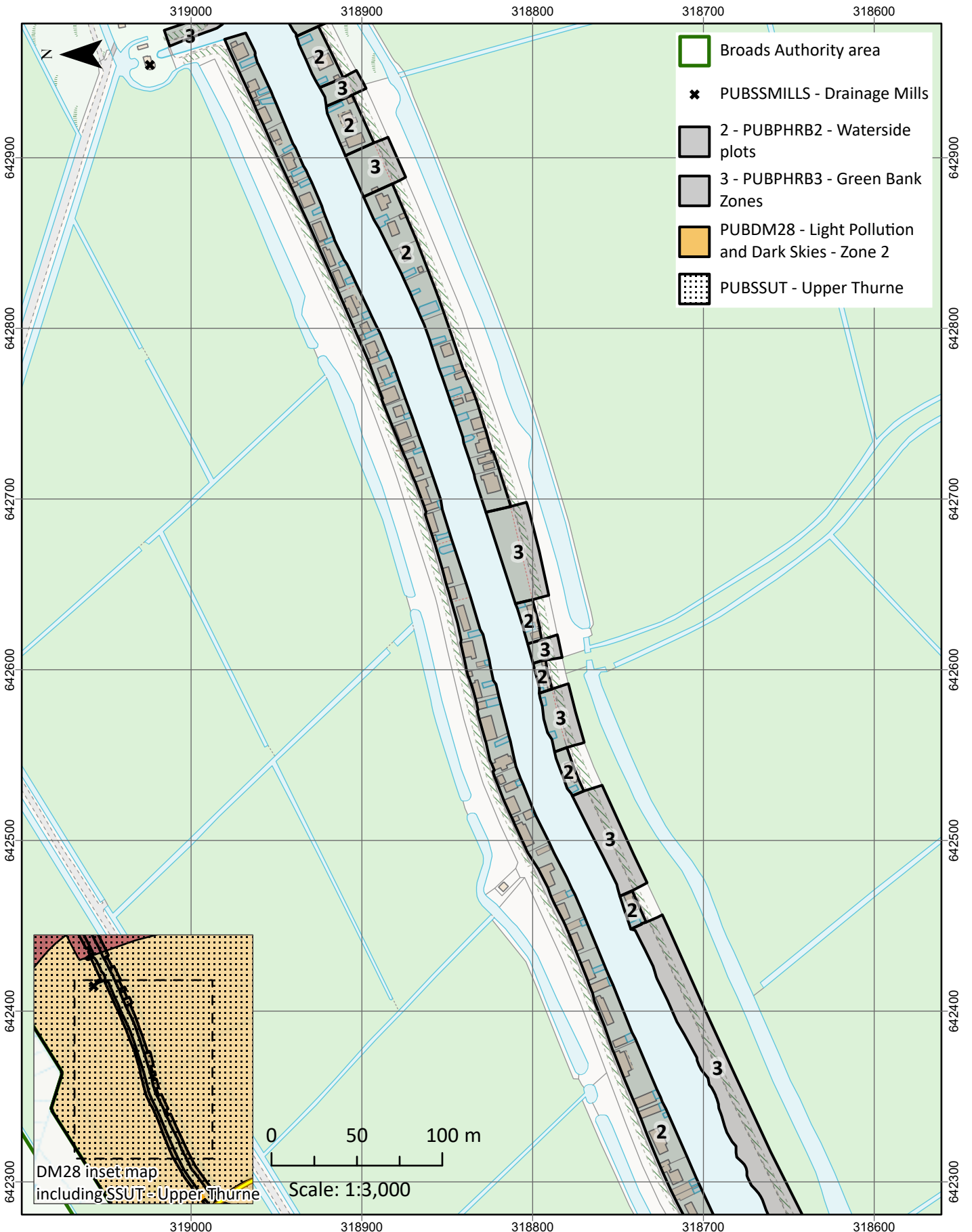

15g. Potter Heigham

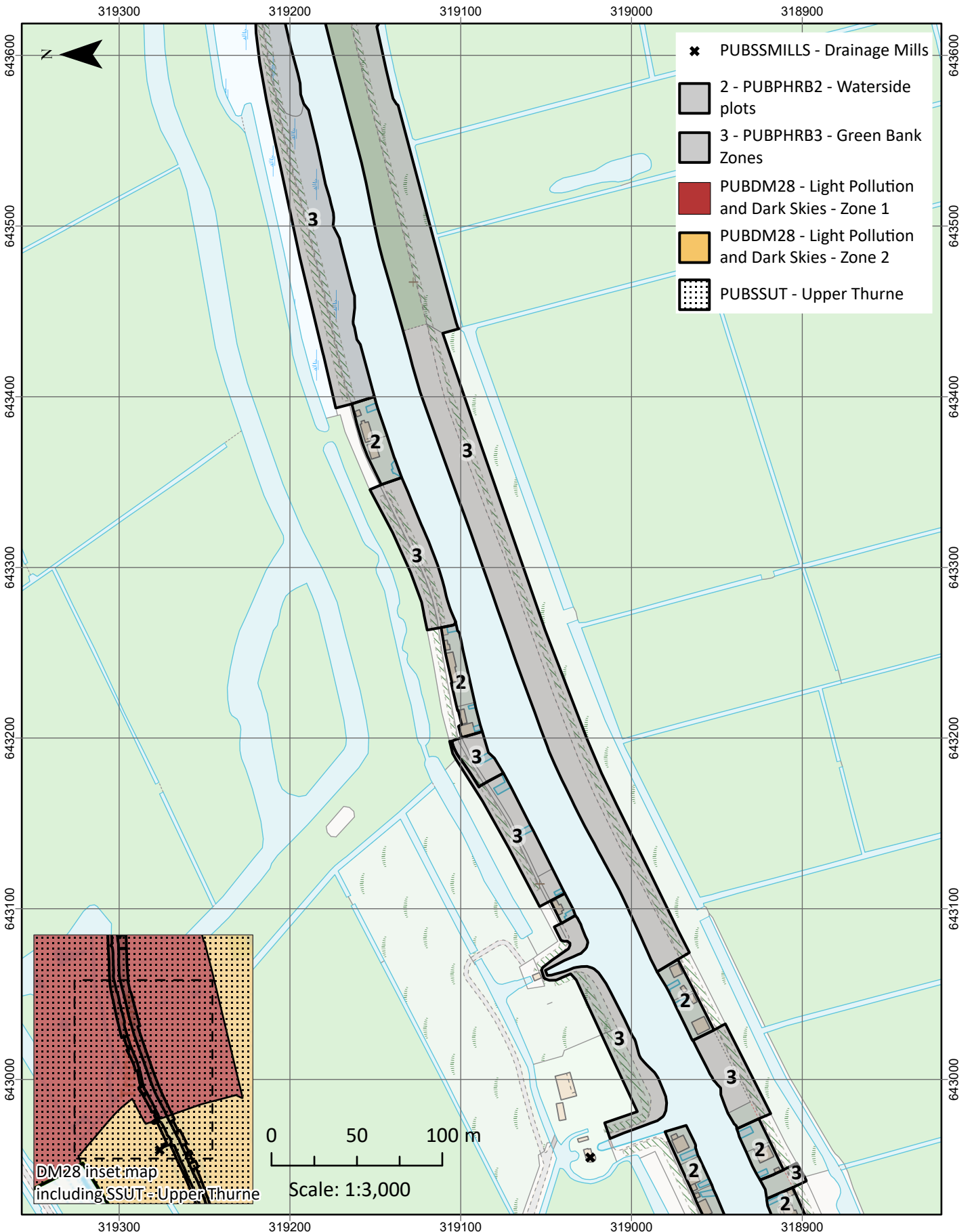

15h. Potter Heigham

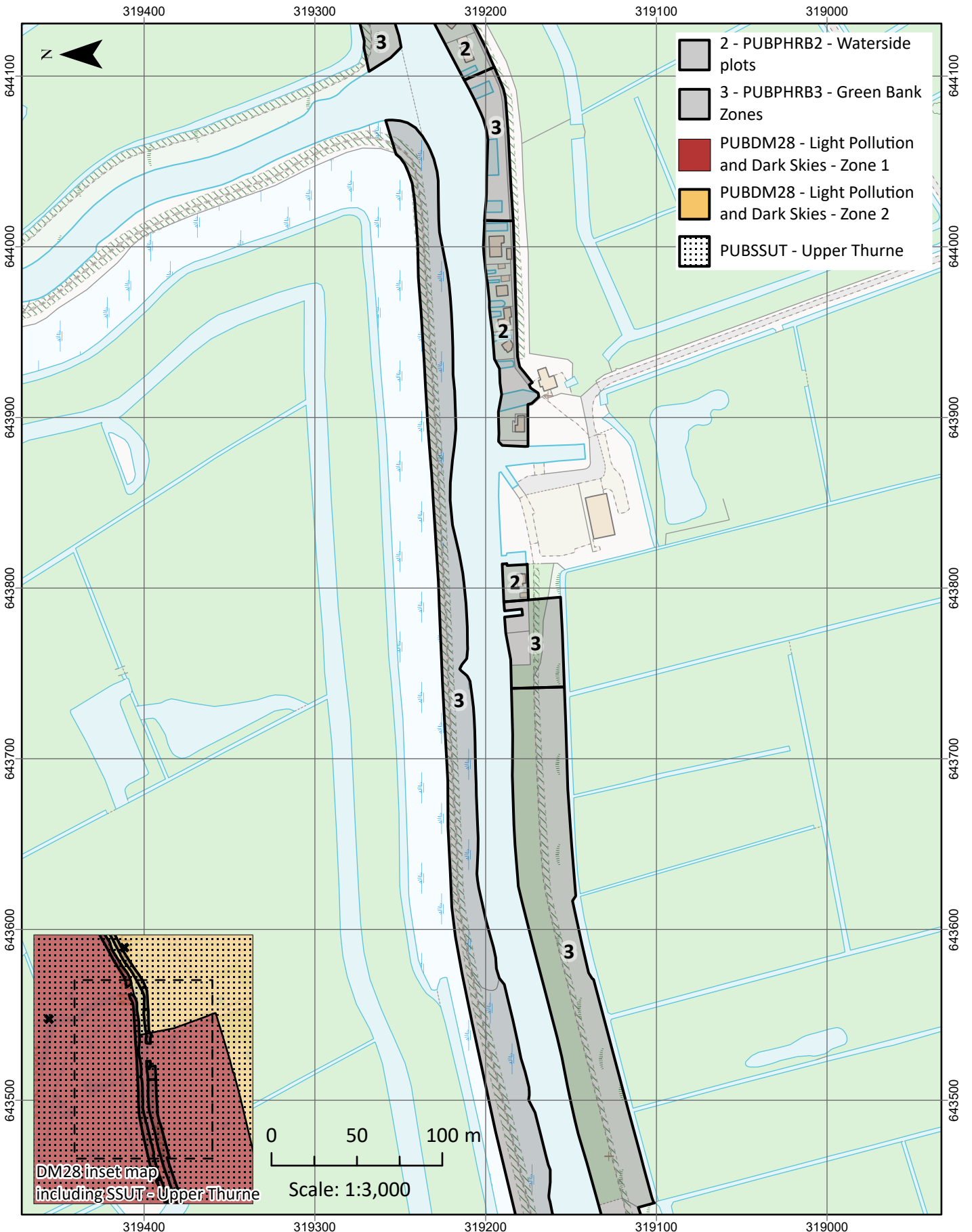

15i. Potter Heigham

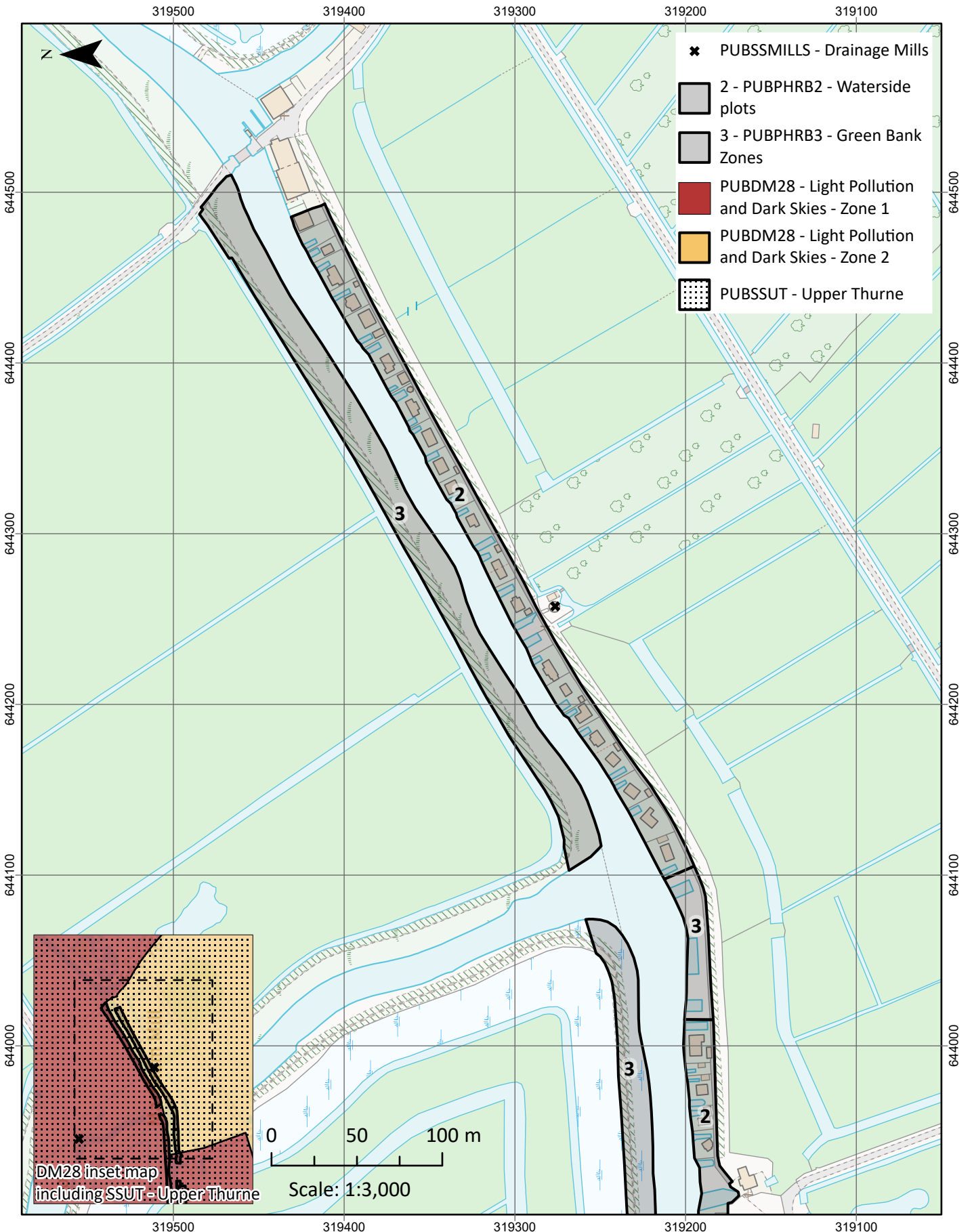

16. Somerleyton

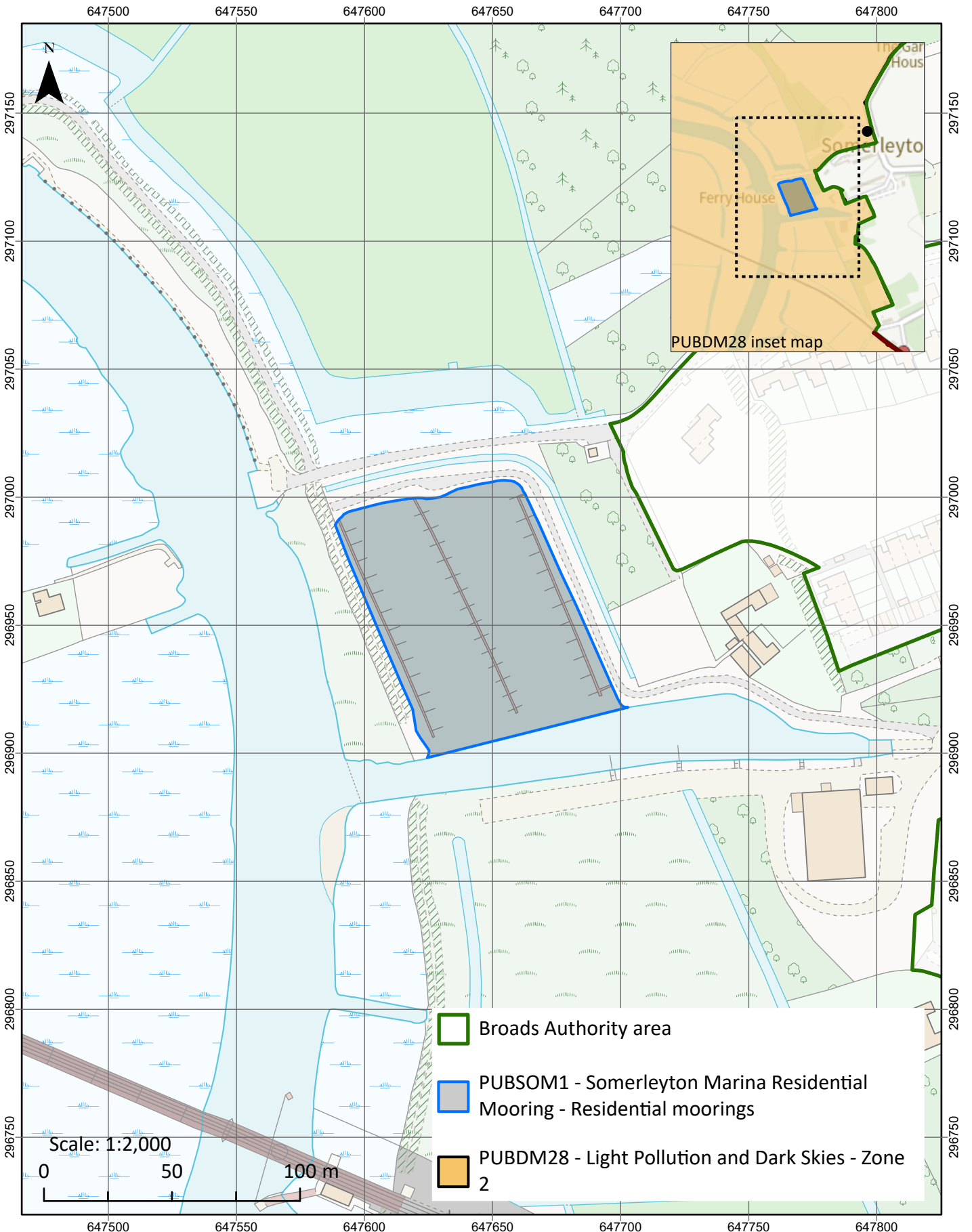

17. St Olaves

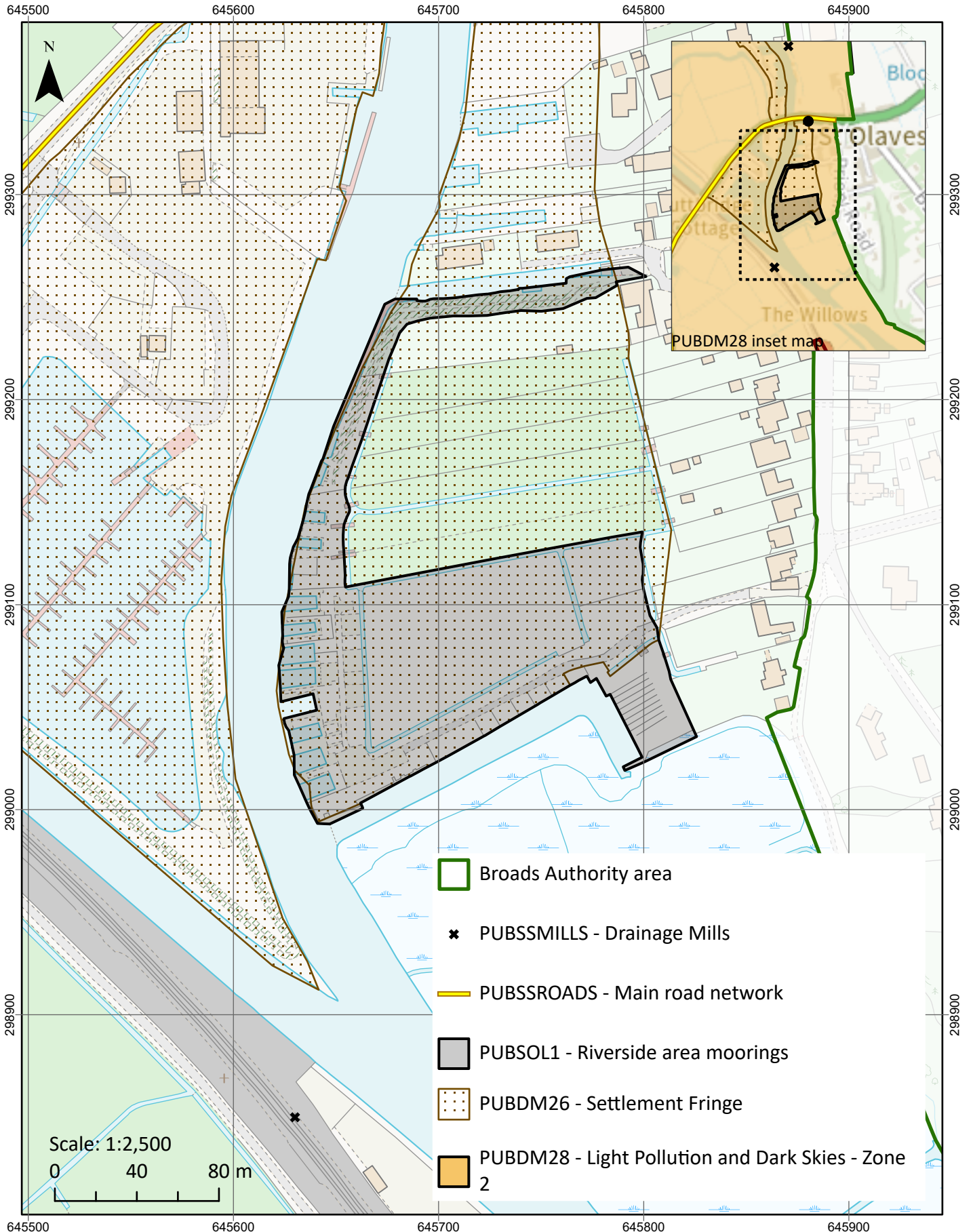

19. Thurne

