

Agricultural Land Classification

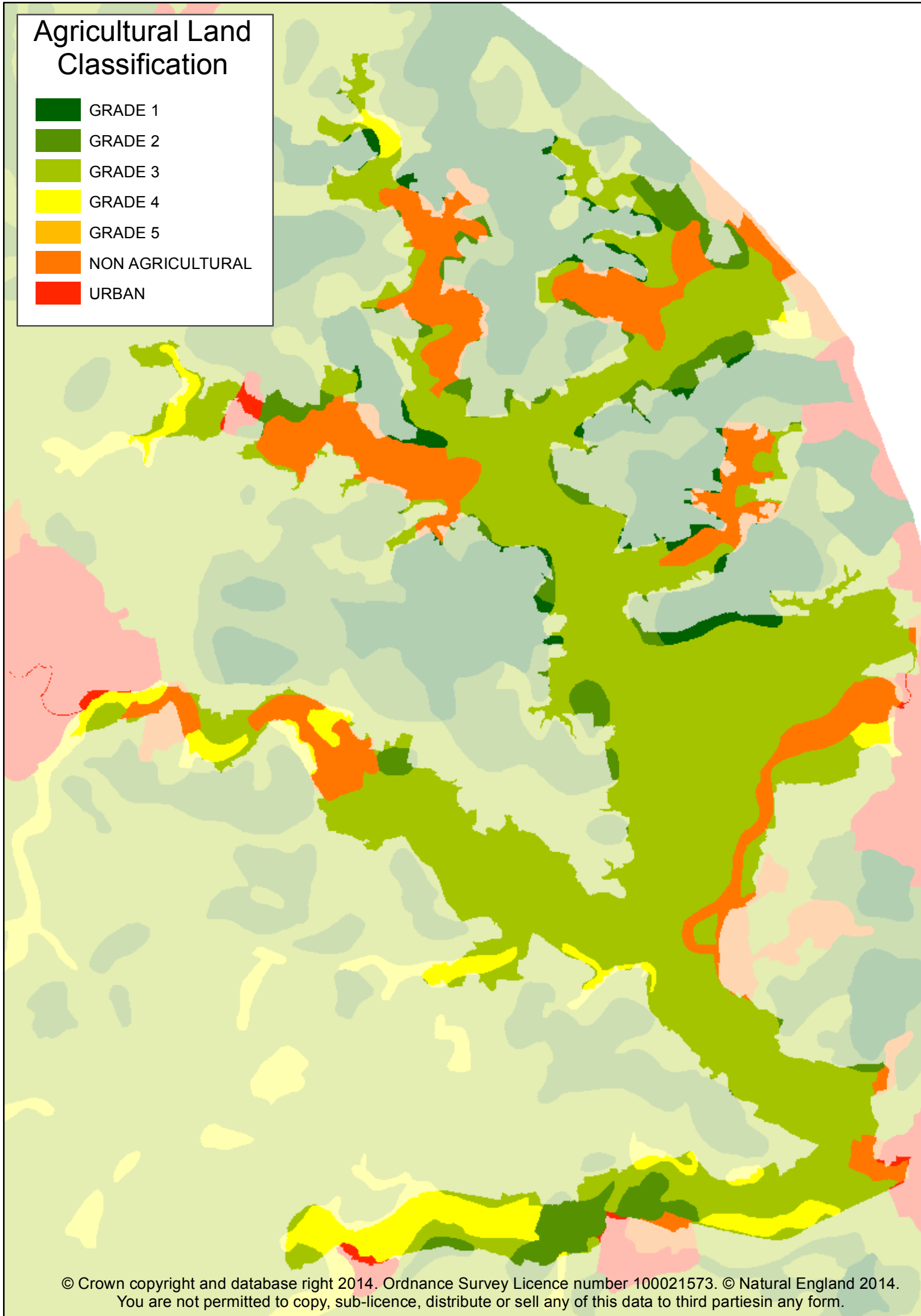
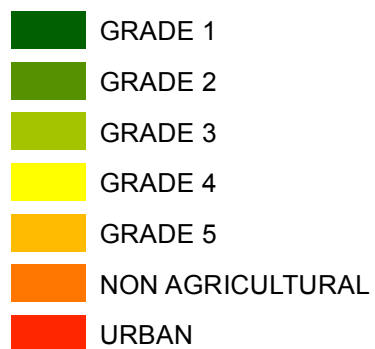

Constraints and Opportunities
Map B: Nature Conservation Designations

North East Scale 1:30,000

February 2024

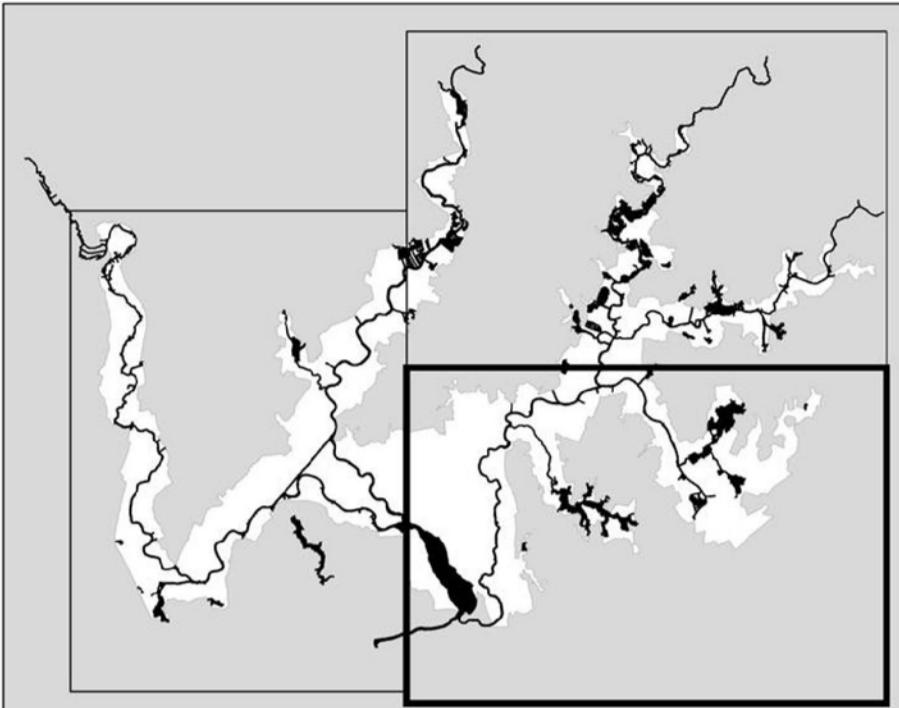
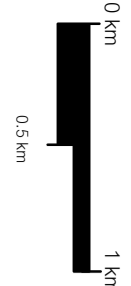

Key

- INTERNATIONAL (Special Areas of Conservation, Special Protection Areas, Ramsars)
- NATIONAL (Special Sites of Scientific Interest, National Nature Reserves)
- LOCAL (County Wildlife Sites, Local Nature Reserves)
- Norfolk Coast Area of Outstanding Natural Beauty

Note: The whole of the Broads area has a designation equivalent to a National Park.



© Crown copyright and database rights 2024, Ordnance Survey 100021573. You are not permitted to copy, sub-licence, distribute or sell any of this data to third parties in any form. © Natural England 2024, © Norfolk Biodiversity Information Service, © Suffolk Biological Records Centre.

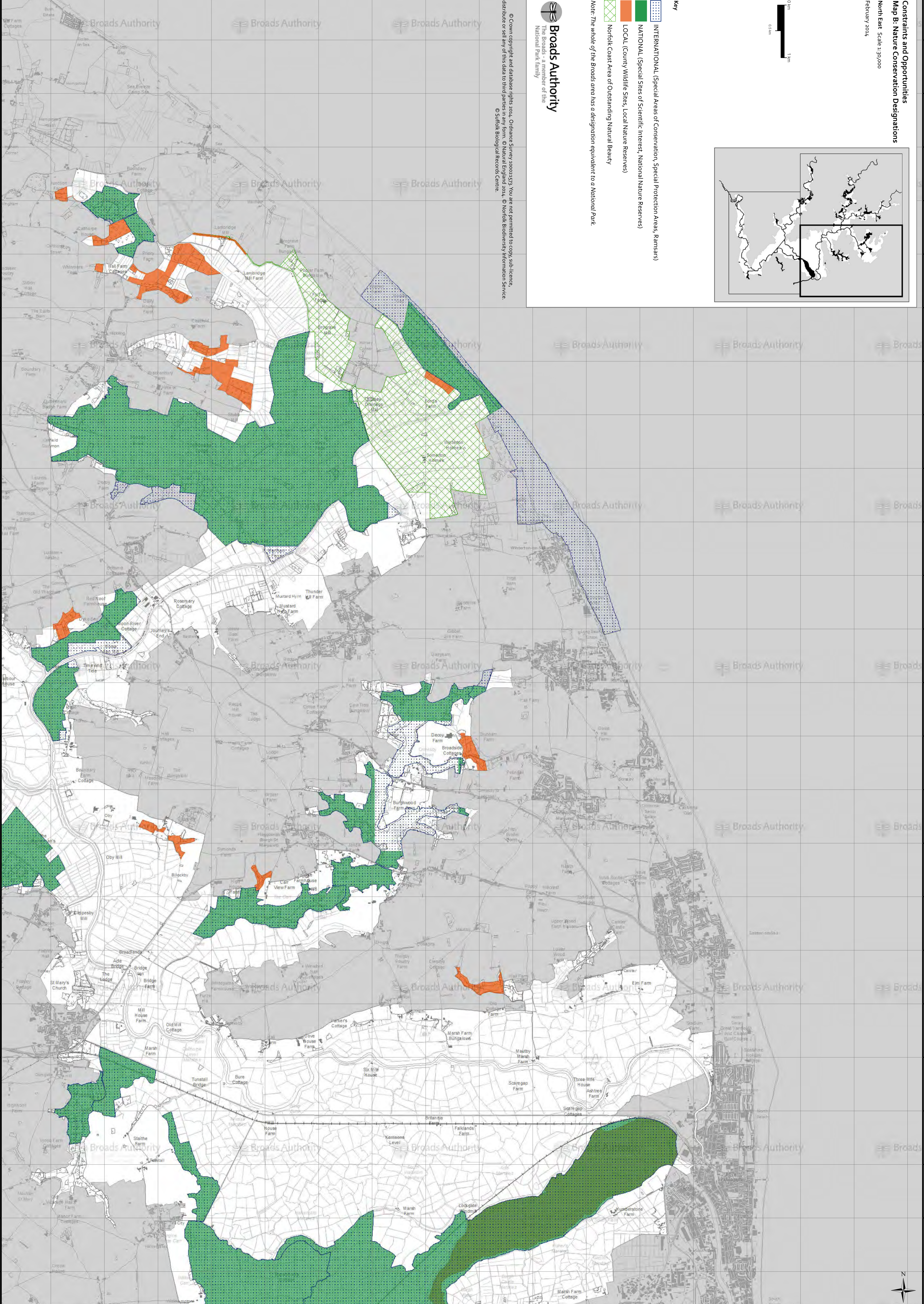

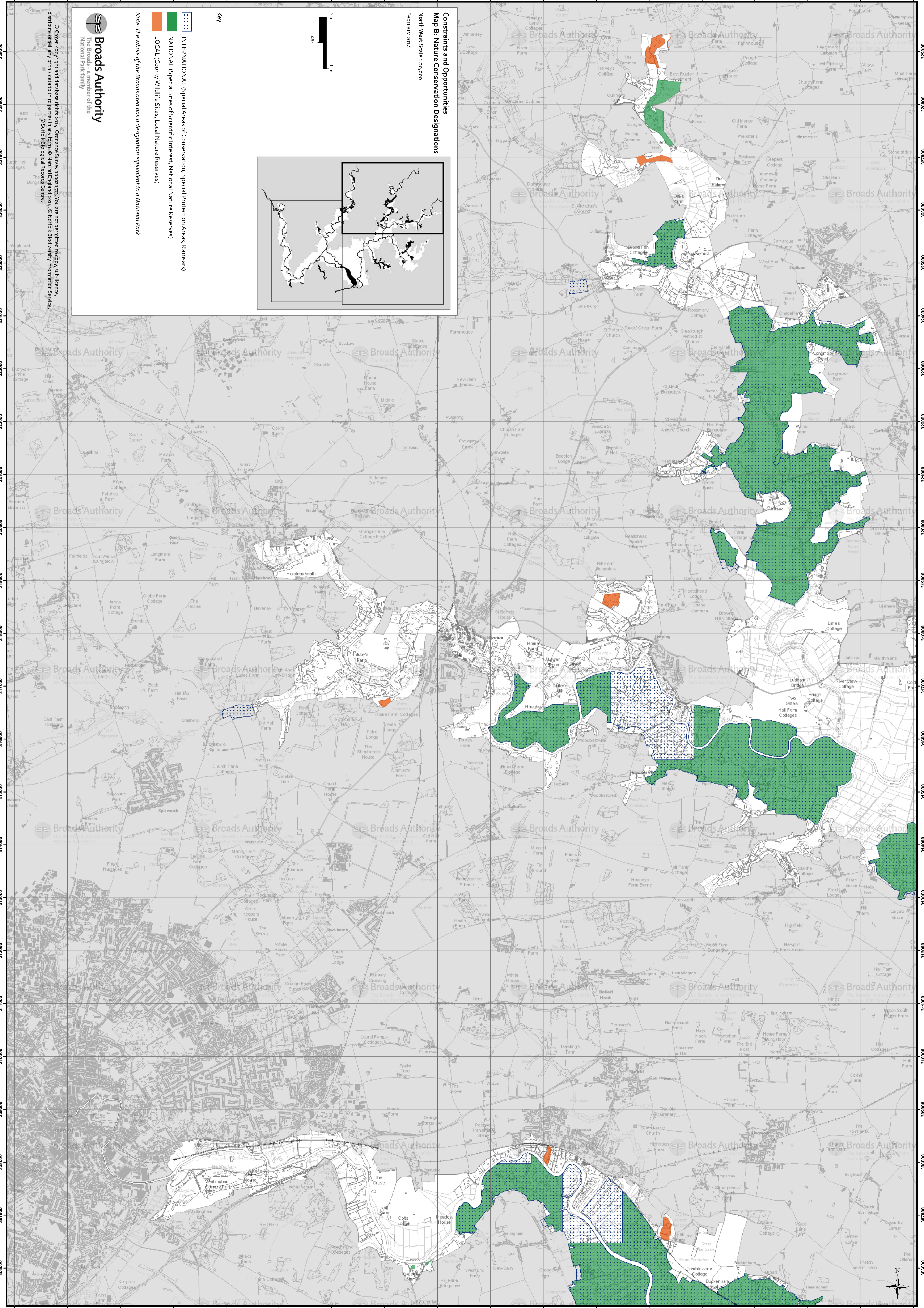

Broads Authority
The Broads - a member of the
National Park family

- Key**
- INTERNATIONAL (Special Areas of Conservation, Special Protection Areas, Ramsars)
 - NATIONAL (Special Sites of Scientific Interest, National Nature Reserves)
 - LOCAL (County Wildlife Sites, Local Nature Reserves)

Note: The whole of the Broads area has a designation equivalent to a National Park.

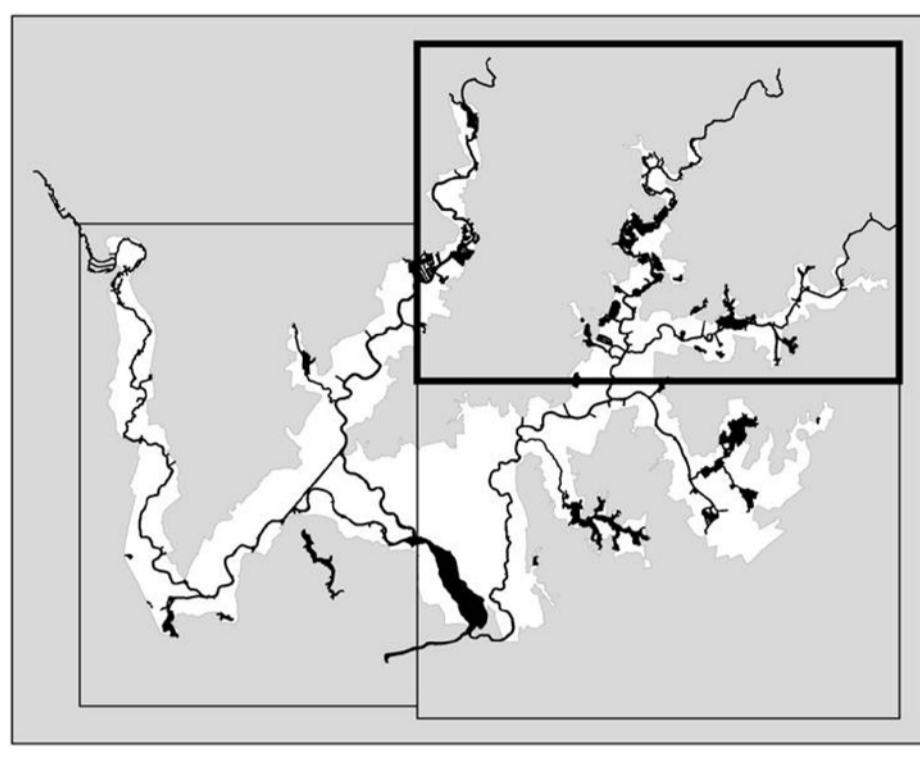

Constraints and Opportunities
Map B: Nature Conservation Designations
North West Scale 1:30,000
February 2014

© Crown copyright and database rights 2014. Ordnance Survey 100032323. You are not permitted to copy, sub-licence, distribute or sell any of this data to third parties in any form. © Natural England 2014. © Norfolk Biodiversity Information Service. © Suffolk Biological Records Centre.

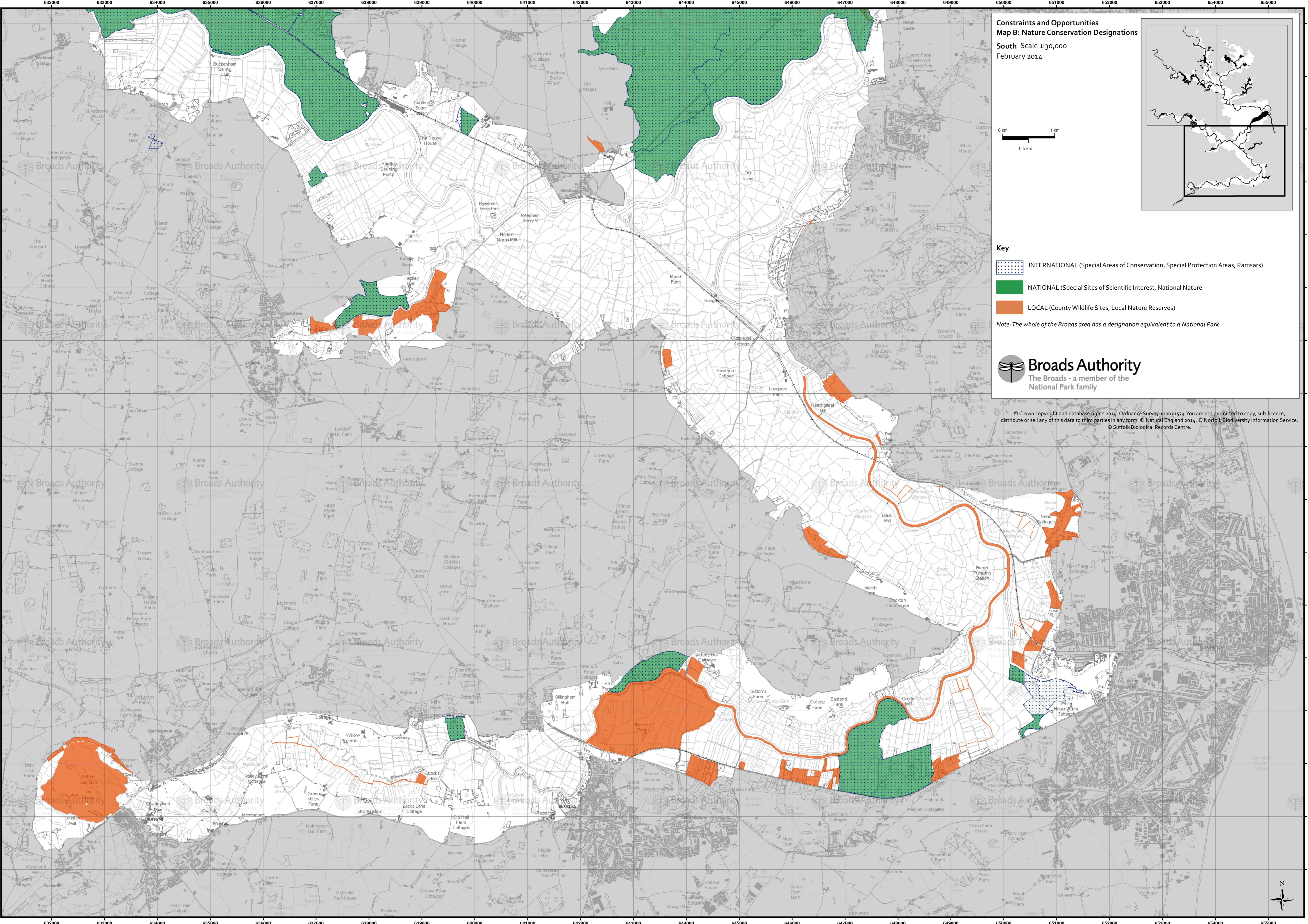

Constraints and Opportunities
Map B: Nature Conservation Designations
South Scale 1:30,000
February 2014

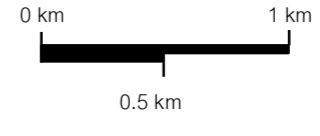

- Key**
- INTERNATIONAL (Special Areas of Conservation, Special Protection Areas, Ramsars)
 - NATIONAL (Special Sites of Scientific Interest, National Nature Reserves)
 - LOCAL (County Wildlife Sites, Local Nature Reserves)

Note: The whole of the Broads area has a designation equivalent to a National Park.



© Crown copyright and database rights 2014. Ordnance Survey 100021573. You are not permitted to copy, sub-licence, distribute or sell any of this data to third parties in any form. © Natural England 2014. © Norfolk Biodiversity Information Service. © Suffolk Biological Records Centre.

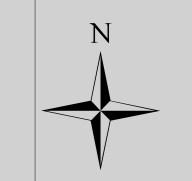

Constraints and Opportunities
Map A: Flood Risk

North East Scale 1:30,000

February 2014

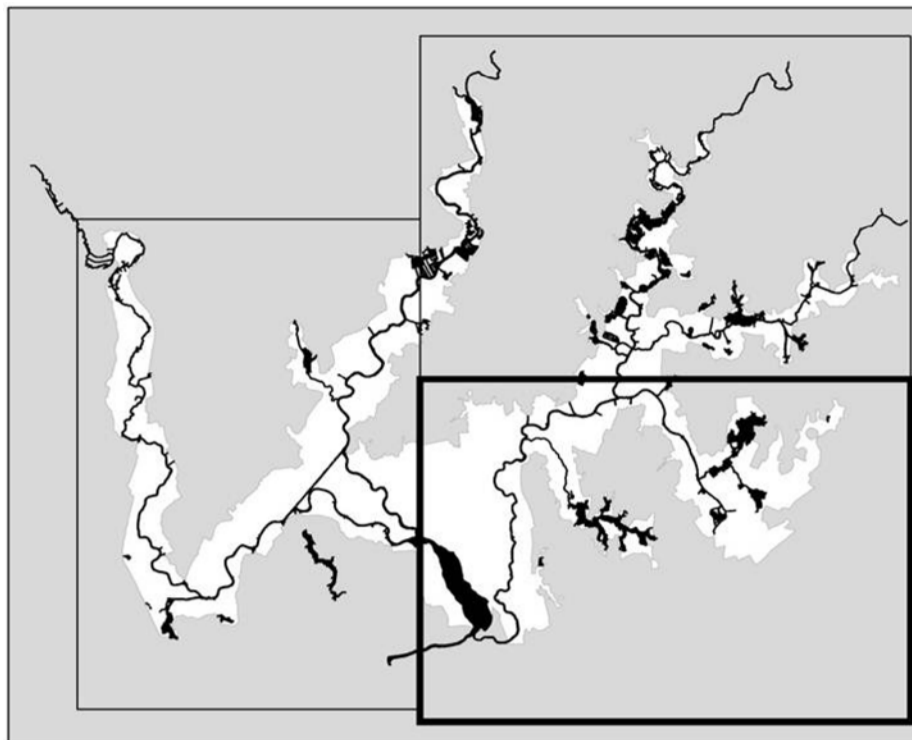
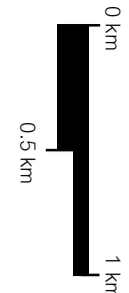

Key



Broads Authority
The Broads - a member of the
National Park family

© Crown copyright and database rights 2014. Ordnance Survey 100023573. You are not permitted to copy, sub-licence, distribute or sell any of this data to third parties in any form. Copyright © and database rights Environment Agency 2014. All rights reserved. Some of the information within the Flood Map is based in part on digital spatial data licensed from the Centre for Ecology and Hydrology © NERC. The EA Flood Map data is indicative at scales larger than 1:5000. The definitive Flood Map is available on the EA website.

- Outside Broads Area
- Water Bodies
- Flood Risk Zone 2 (Environment Agency)
- Flood Risk Zone 3 (Environment Agency)

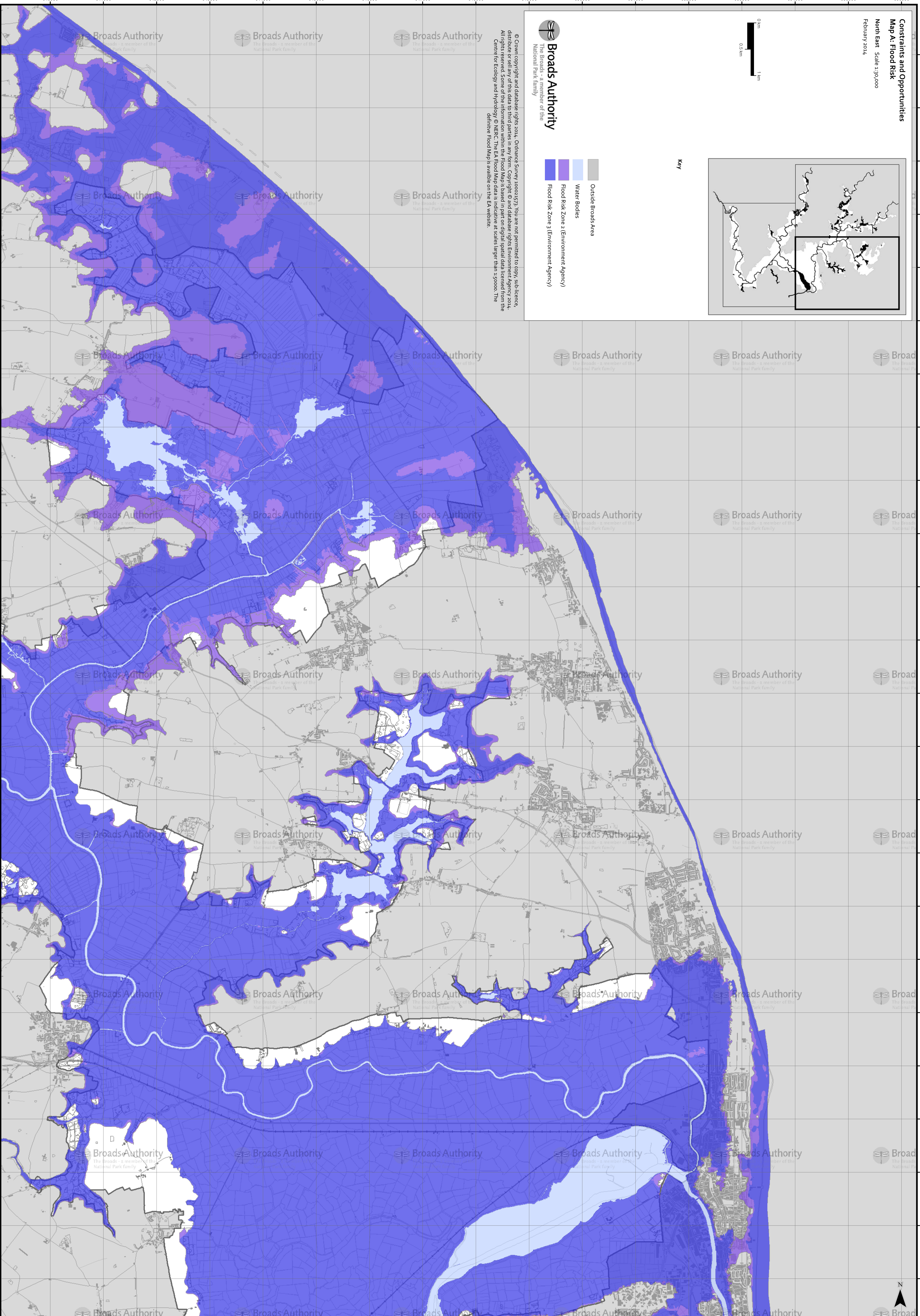

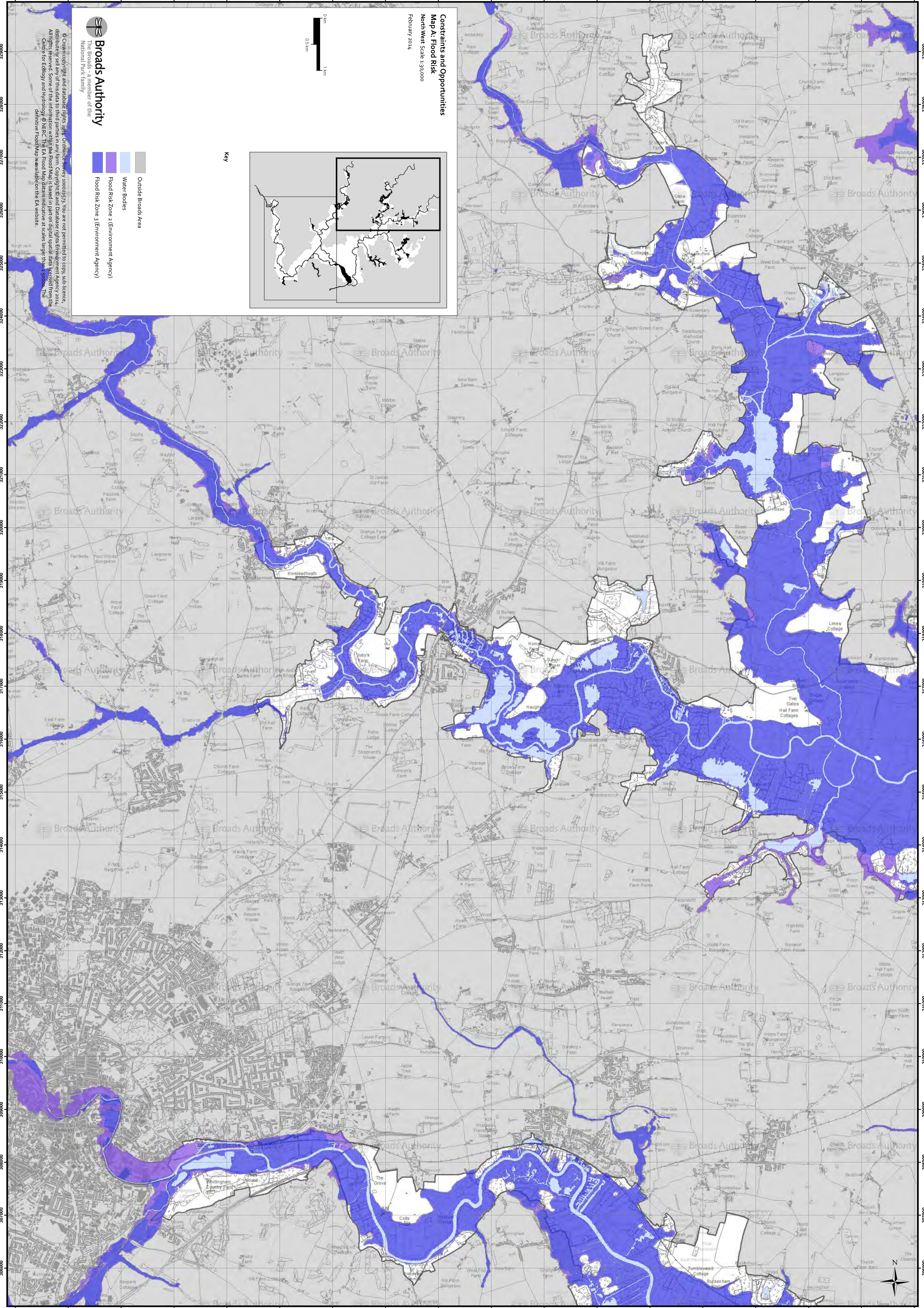

Constraints and Opportunities
Map A: Flood Risk
North West Scale 1:30,000
February 2014



The Broadland Authority
National Park family

- Key**
- Outside Broadland Area
 - Water Bodies
 - Flood Risk Zone 2 (Environment Agency)
 - Flood Risk Zone 3 (Environment Agency)

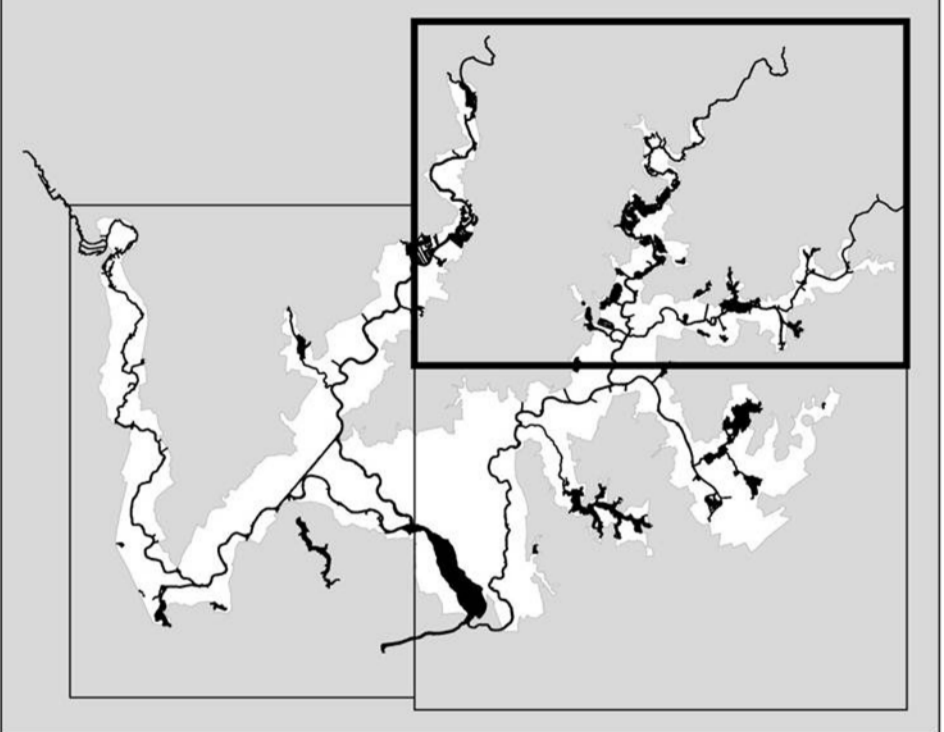

© Crown copyright and database rights 2014. Ordnance Survey 2003/2014. You are not permitted to copy, sub-license, distribute or sell any of this data in any form. Copyright © and Database rights Environment Agency 2014. All rights reserved. Some of the information within the Flood Map is based in part on digital spatial data licensed from the Centre for Ecology and Hydrology. © NEC. The EA Flood Map data is indicative at scales larger than 1:50,000. The definitive Flood Map is available on the EA website.

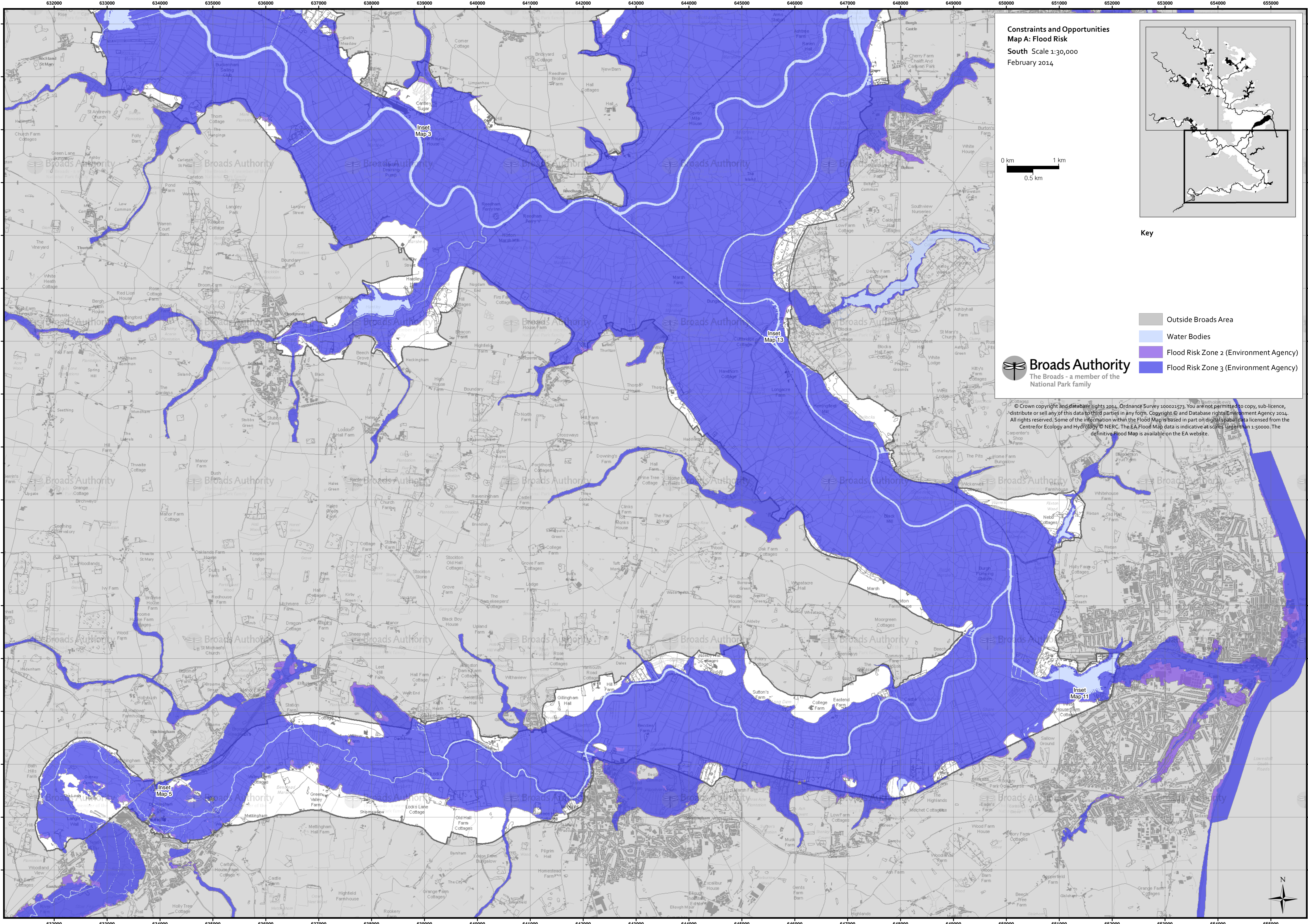

Constraints and Opportunities
Map A: Flood Risk
South Scale 1:30,000
February 2014

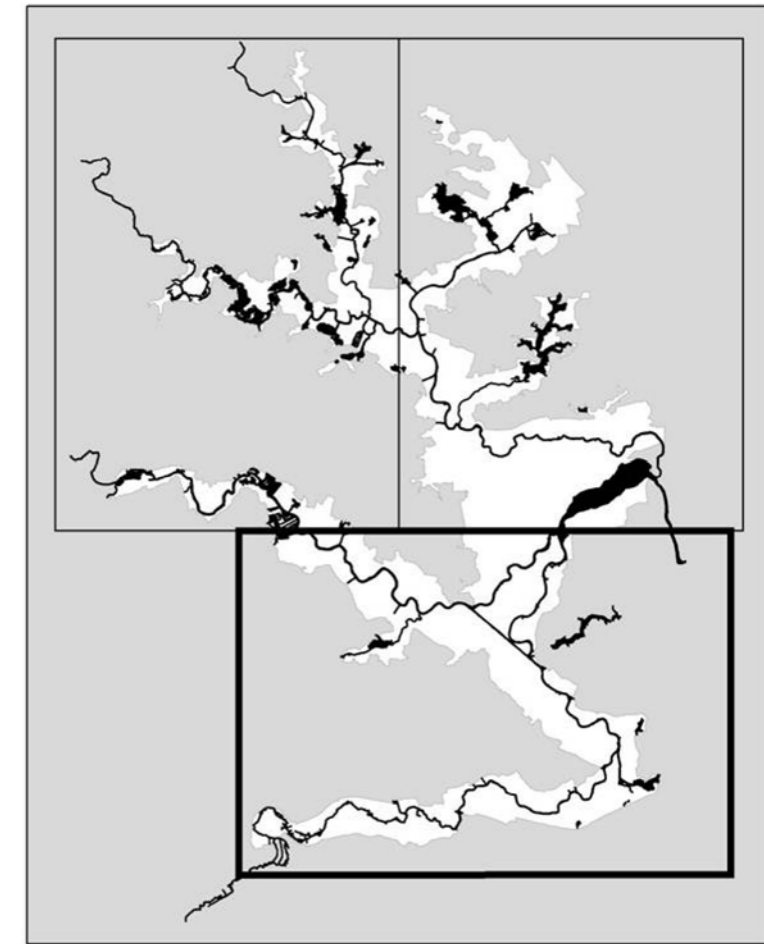
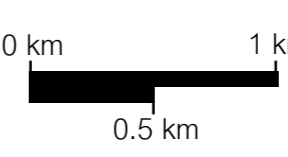

Key

- Outside Broads Area
- Water Bodies
- Flood Risk Zone 2 (Environment Agency)
- Flood Risk Zone 3 (Environment Agency)



© Crown copyright and database rights 2014. Ordnance Survey 100021573. You are not permitted to copy, sub-licence, distribute or sell any of this data to third parties in any form. Copyright © and Database rights Environment Agency 2014. All rights reserved. Some of the information within the Flood Maps is based in part on digital spatial data licensed from the Centre for Ecology and Hydrology © NERC. The EA Flood Map data is indicative at scales larger than 1:50,000. The definitive Flood Map is available on the EA website.

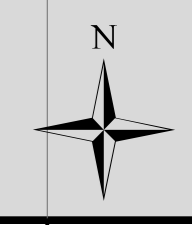

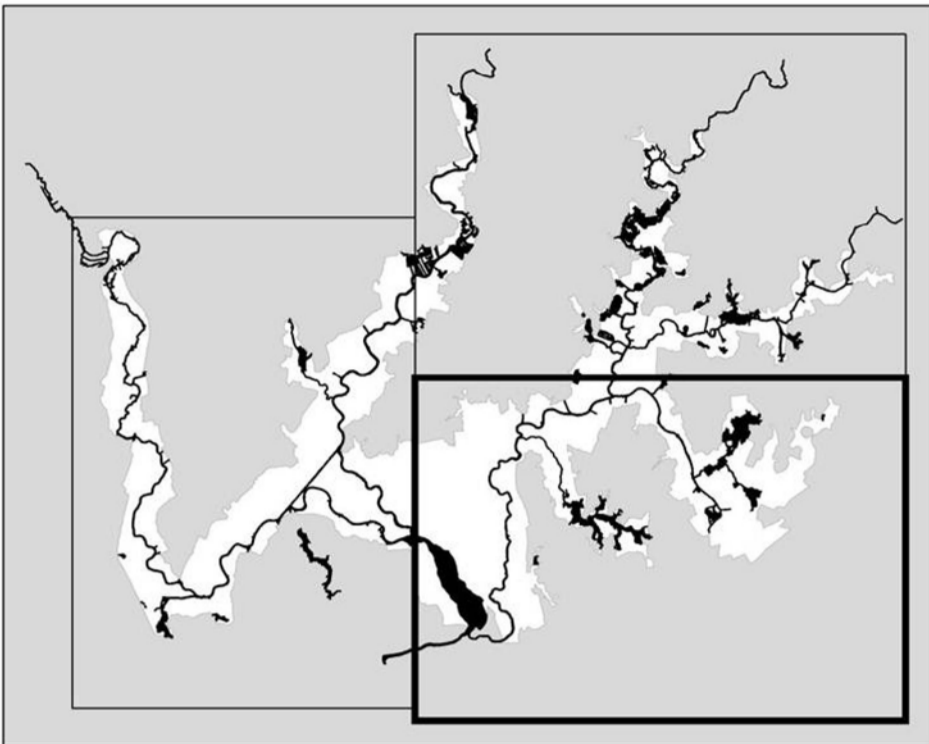

0 km
1 km

Key

- Listed Mill
- Unlisted Site/Mill
- Listed Building
- Scheduled Ancient Monuments
- Registered Parks & Gardens
- Conservation Areas
- Minerals Extraction Sites
- Waste Management Sites
- Key Wastewater Treatment Works

Broads Authority
The Broads - a member of the
National Park family

© Crown copyright and database rights 2014. Ordnance Survey 200003373. You are not permitted to copy, sub-licence, distribute or sell any of this data to third parties in any form. © Broads Authority. The English Heritage 2014. The English Heritage GIS Data can be obtained from <http://www.english-heritage.org.uk>. The data plotted on this map is derived from the above mentioned sources and is subject to the limitations of the digitising process.



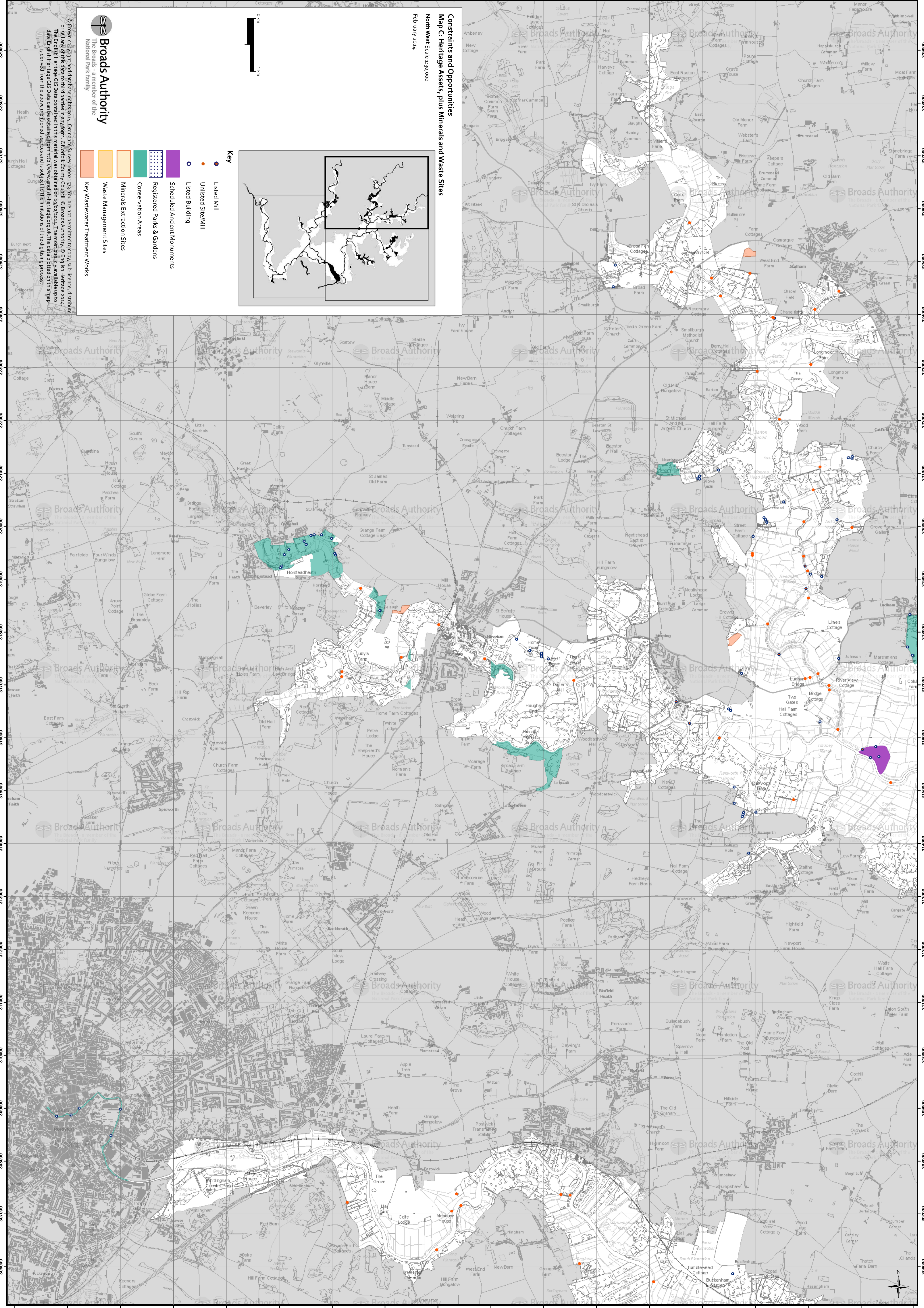

Constraints and Opportunities
Map C: Heritage Assets, plus Minerals and Waste Sites
North West Scale 1:30,000
February 2014

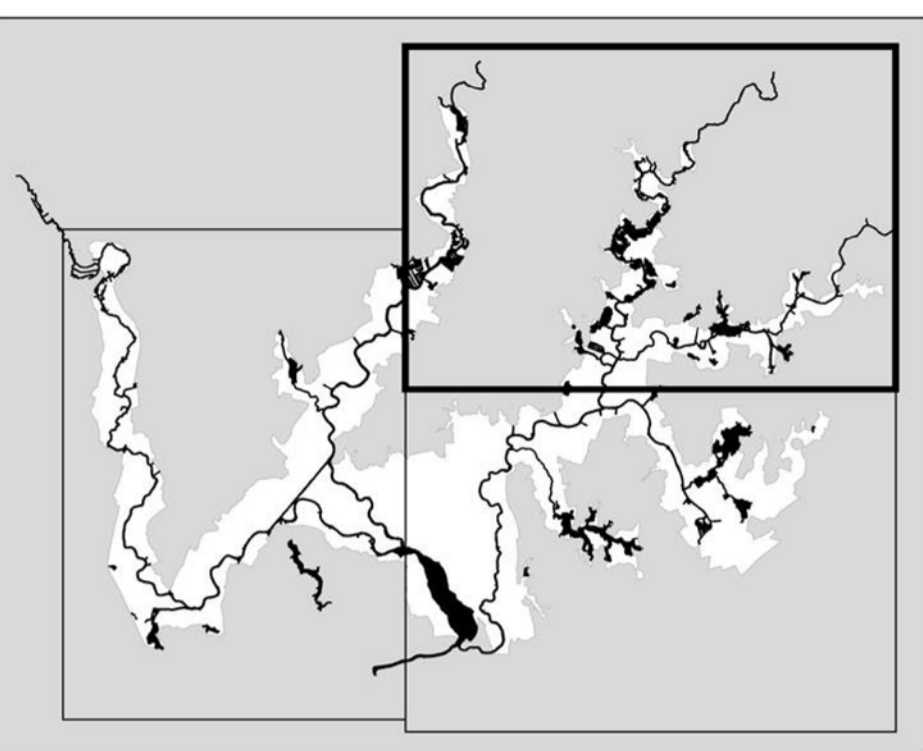

Broads Authority
The Broads - a member of the
National Park family

- Key**
- Listed Mill
 - Unlisted Site/Mill
 - Listed Building
 - Scheduled Ancient Monuments
 - Registered Parks & Gardens
 - Conservation Areas
 - Minerals Extraction Sites
 - Waste Management Sites
 - Key Wastewater Treatment Works

© Crown copyright and database rights 2014. Ordnance Survey (2014). You are not permitted to copy, sub-license, distribute or sell any public data to third parties. © English Heritage 2014. The English Heritage GIS Data contained in the material was obtained from Ordnance Survey. The most publicly available up to date English Heritage GIS Data can be obtained from <http://www.english-heritage.org.uk>. The data plotted on this map is derived from the above mentioned sources and is subject to the limitations of the digitising process.

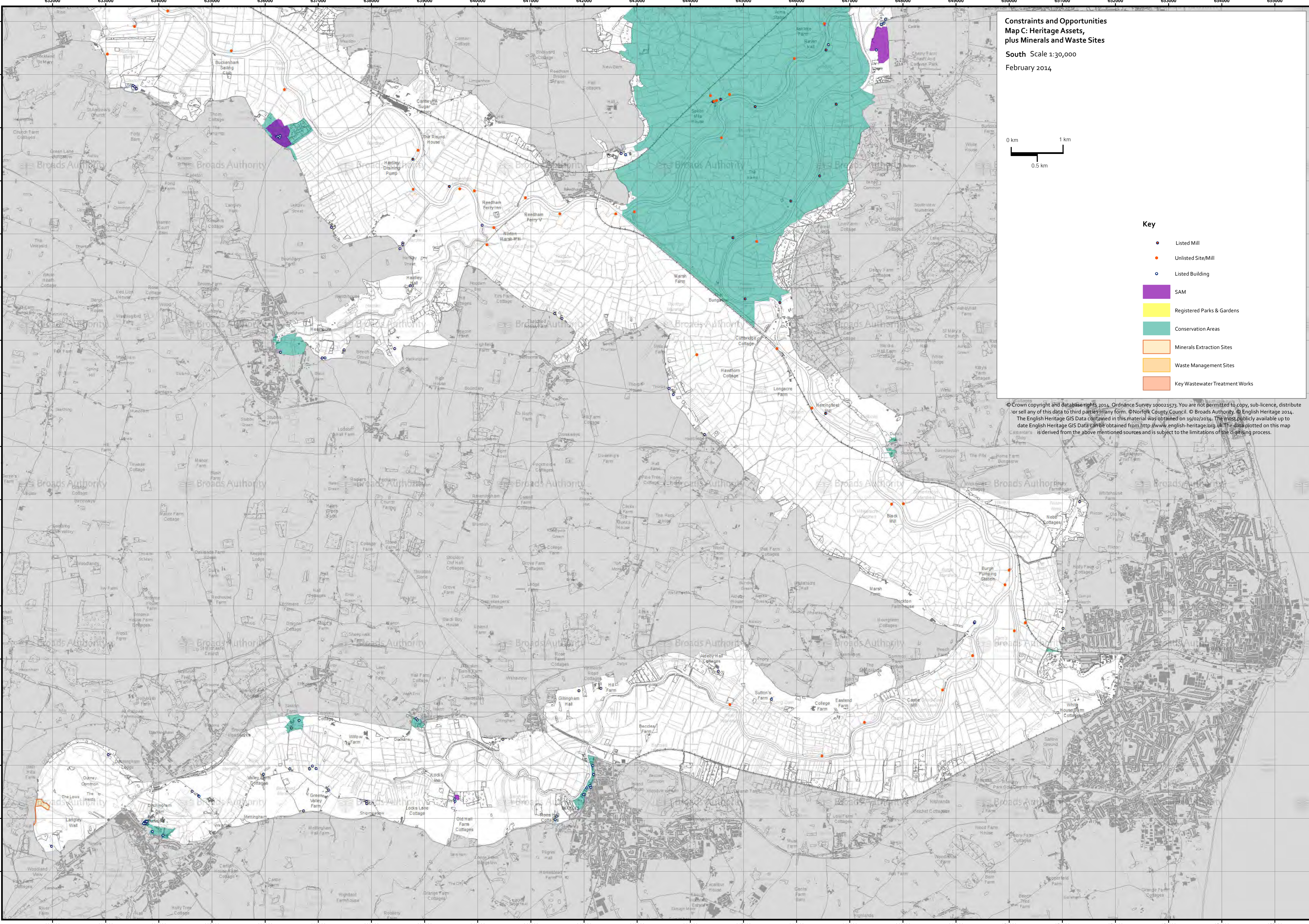

Constraints and Opportunities
Map C: Heritage Assets,
plus Minerals and Waste Sites
South Scale 1:30,000
February 2014

- Key**
- Listed Mill
 - Unlisted Site/Mill
 - Listed Building
 - SAM
 - Registered Parks & Gardens
 - Conservation Areas
 - Minerals Extraction Sites
 - Waste Management Sites
 - Key Wastewater Treatment Works

© Crown copyright and database rights 2014. Ordnance Survey 100021573. You are not permitted to copy, sub-licence, distribute or sell any of this data to third parties in any form. © Norfolk County Council. © Broads Authority. © English Heritage 2014. The English Heritage GIS Data contained in this material was obtained on 19/02/2014. The most publicly available up to date English Heritage GIS Data can be obtained from <http://www.english-heritage.org.uk>. The data plotted on this map is derived from the above mentioned sources and is subject to the limitations of the digitising process.

WFD Ecological Status 2013

- Bad
- Good
- Moderate
- Not Yet Assessed
- Poor

