

LAYOUT PLAN
1:200

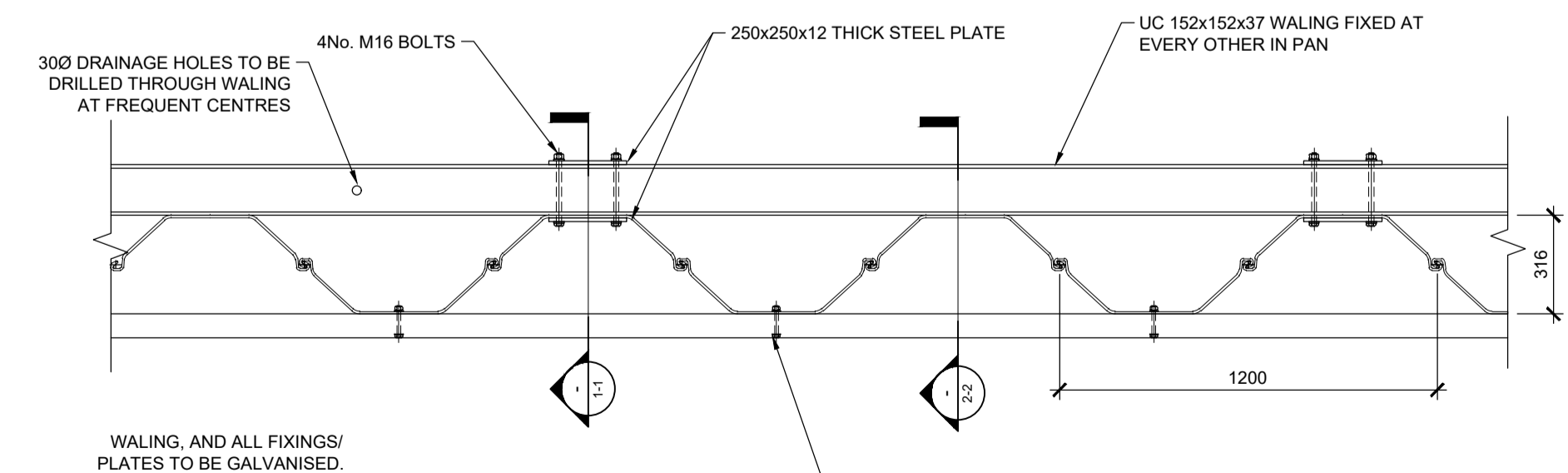

TYPICAL PILING PLAN
1:20

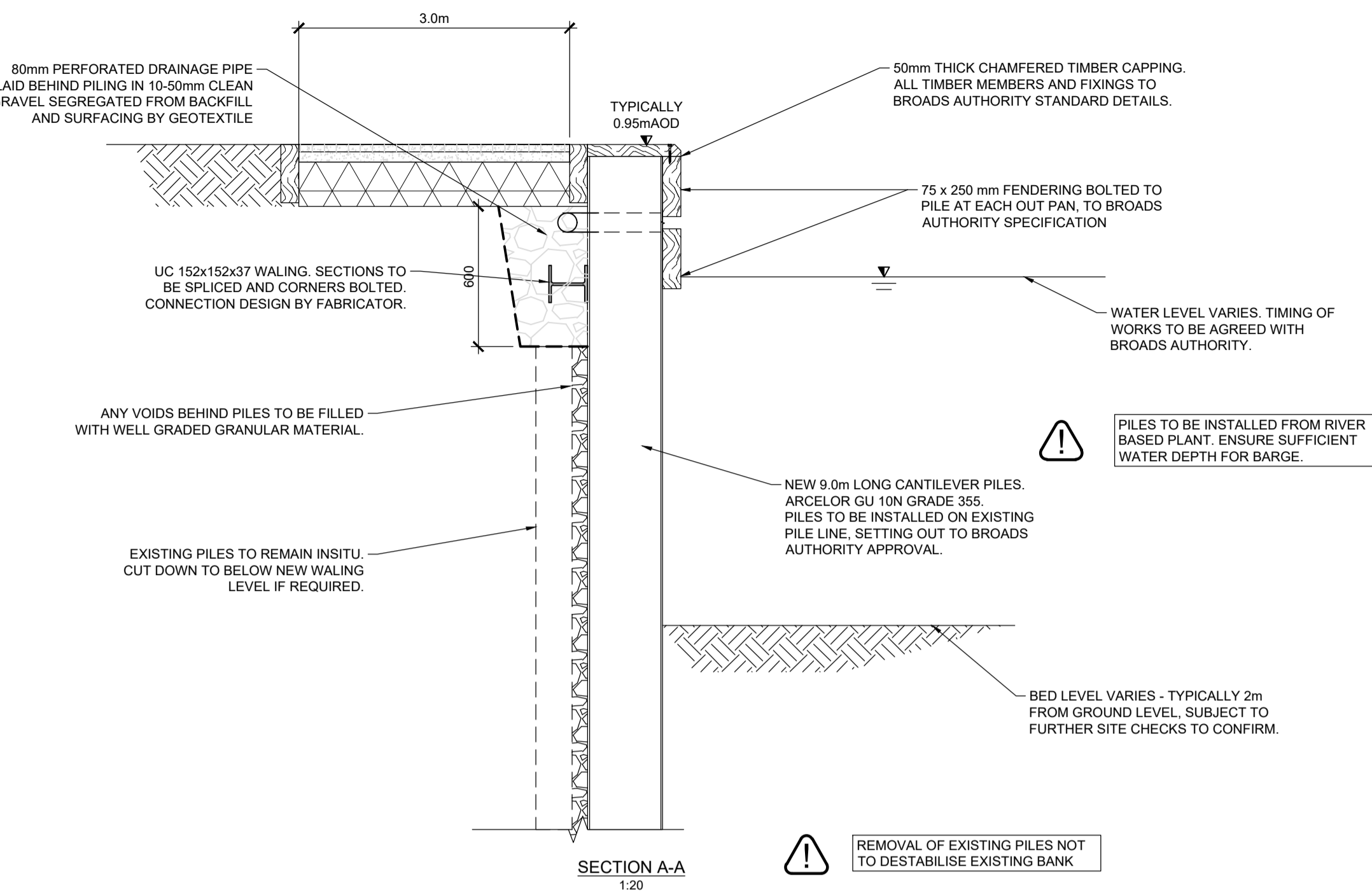

SECTION A-A
1:20

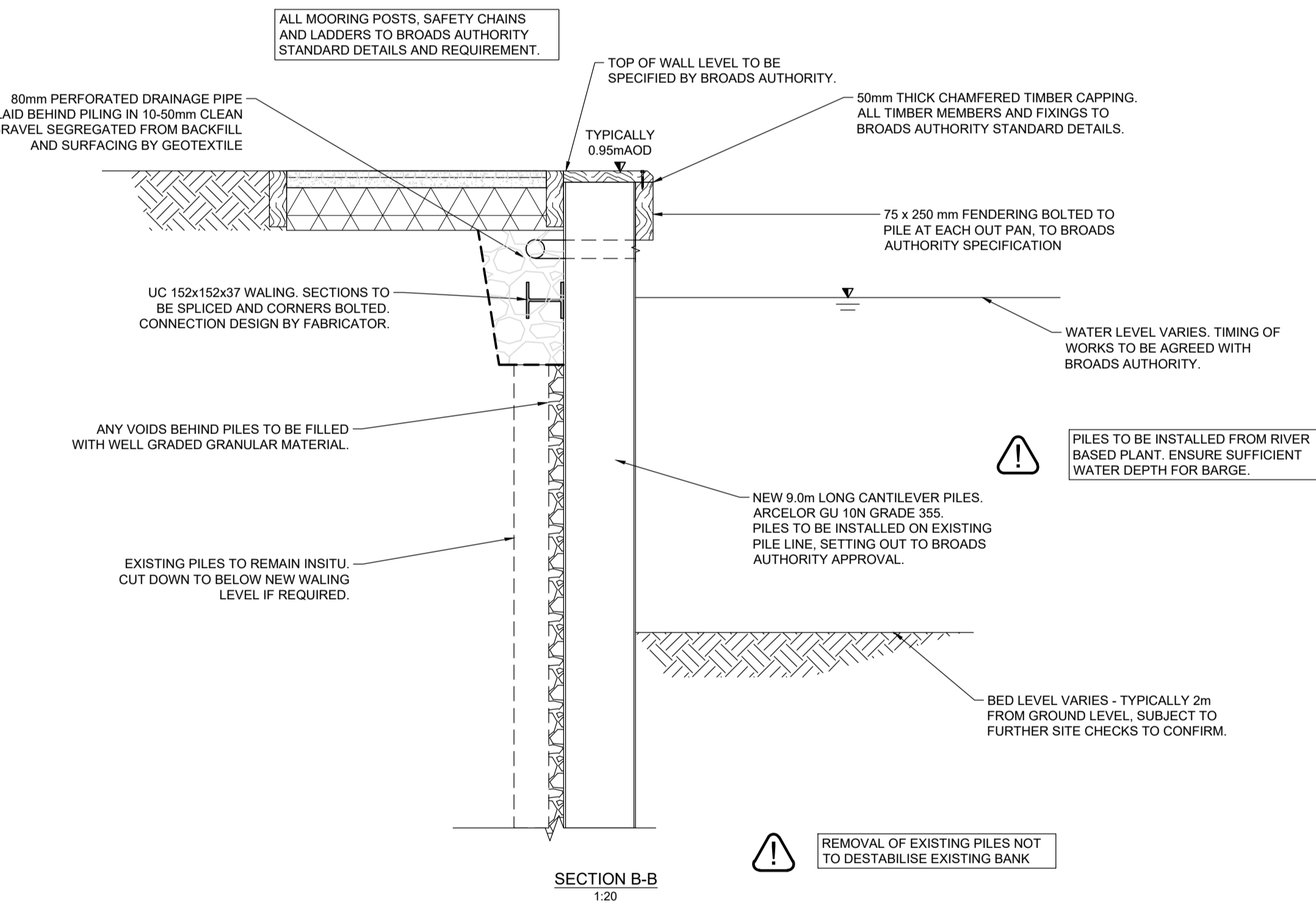

SECTION B-B
1:20

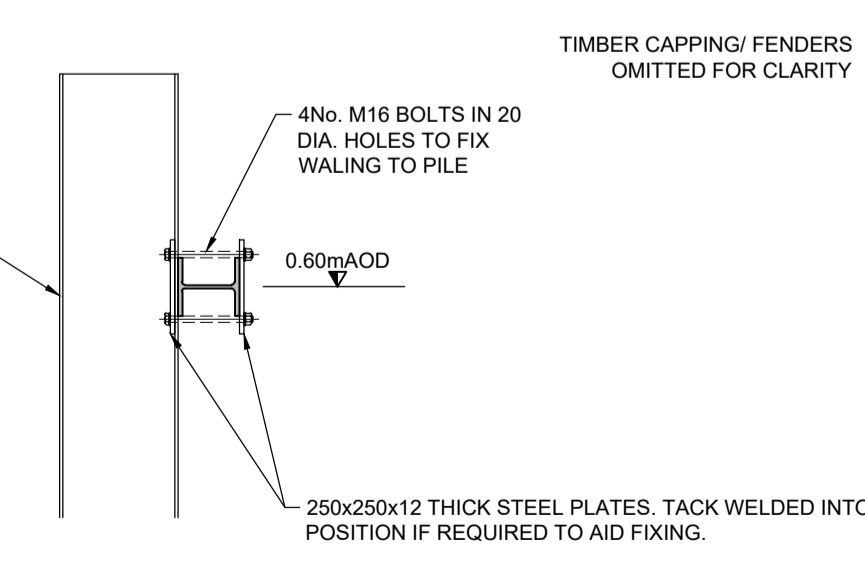

SECTION 1-1
1:20

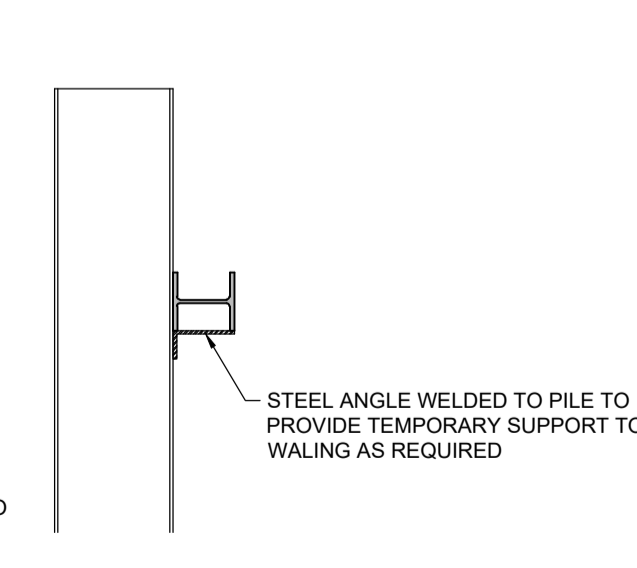

SECTION 2-2
1:20

SAFETY, HEALTH AND ENVIRONMENTAL INFORMATION
NOTES: THIS DRAWING IS TO BE READ IN CONJUNCTION WITH THE RISK REGISTER PRODUCED FOR INCLUSION IN THE HEALTH AND SAFETY PLAN. THE HAZARDS NOTED ARE IN ADDITION TO THE NORMAL HAZARDS AND RISKS FACED BY A COMPETENT CONTRACTOR WHEN DEALING WITH THE TYPE OF WORKS DETAILED ON THIS DRAWING.

CONSTRUCTION RISKS:

- WORKING NEAR WATER/ UNSTABLE BANK
- ACCESS TO WORKS AREA
- WORKING NEAR PUBLIC
- OVERHEAD/ BURIED SERVICES
- SITE ACCESS

MAINTENANCE/CLEANING/IN USE RISKS:

- NO SIGNIFICANT RISKS.

DEMOLITION RISKS:

- NO SIGNIFICANT RISKS.

NOTE:

- DO NOT SCALE, IF IN DOUBT ASK.
- THIS DRAWING IS TO BE READ IN CONJUNCTION WITH ALL RELEVANT STRUCTURAL ENGINEER'S DRAWINGS AND DETAILS. THE SPECIFICATION FOR THE WORKS, THE RELEVANT ARCHITECT'S DRAWINGS AND ANY OTHER SPECIALISTS DRAWINGS.
- ANY DISCREPANCIES FOUND ON THIS OR ANY OTHER DRAWINGS ARE TO BE REPORTED TO AND RESOLVED BY ROSSI LONG CONSULTING BEFORE THE COMMENCEMENT OF ANY WORK RELEVANT TO THE DISCREPANCY.
- THE PRINCIPAL CONTRACTOR IS TO PROVIDE FULLY DESIGNED PROPPING/SHORING TO FACILITATE THE WORKS. ALL PROPPING & BRACING IS TO BE ADEQUATELY FOUNDED TO ENSURE THE STABILITY/INTEGRITY OF THE EXISTING/PROPOSED STRUCTURES &/OR EARTHWORKS IS MAINTAINED. UNLESS INDICATED ON THE DRAWINGS, THE TEMPORARY WORKS ARE NOT TO IMPOSE REACTIONS ON THE PERMANENT STRUCTURE WITHOUT PRIOR WRITTEN CONSENT FROM ROSSI LONG CONSULTING.
- THIS DOCUMENT HAS BEEN PREPARED IN ACCORDANCE WITH THE SCOPE OF ROSSI LONG CONSULTING'S APPOINTMENT WITH ITS CLIENT AND IS SUBJECT TO THE TERMS OF THAT APPOINTMENT. ROSSI LONG CONSULTING ACCEPTS NO LIABILITY FOR ANY USE OF THIS DOCUMENT OTHER THAN BY ITS CLIENT AND ONLY FOR THE PURPOSES FOR WHICH IT WAS PREPARED AND PROVIDED. ONLY WRITTEN DIMENSIONS SHALL BE USED.

© ROSSI LONG CONSULTING 2022.

PRELIMINARY DRAWING:
THIS DRAWING IS FOR PRELIMINARY PURPOSES ONLY AND MUST NOT BE READ AS A CONSTRUCTION ISSUE. IT INDICATES DESIGN INTENT ONLY AND IS SUBJECT TO AMENDMENT DURING FINAL DESIGN DEVELOPMENT.

REV	DESCRIPTION	DATE	BY	AUTH
P06	UPDATED AS CLOUDED.	09.04.24	GNG	GNG
P05	UPDATED AS CLOUDED.	05.04.24	MJR	GNG
P04	UPDATED AS CLOUDED.	02.04.24	MJR	GNG
P03	PRELIMINARY ISSUE.	20.03.24	BM	GNG
P02	TENDER ISSUE.	29.06.23	HH	HH
P01	WORK IN PROGRESS ISSUE.	25.05.23	HH	HH

Rossi Long Consulting

16 Meridian Way, Norwich, Norfolk, NR7 0TA
T: 01603 706 420 www.rossilong.co.uk

CLIENT
BROADS AUTHORITY

PROJECT
HOVETON RIVERSIDE PATH FOOTPATH IMPROVEMENT

TITLE
RIVERBANK WORKS LAYOUT AND SHEET PILE DETAILS

DRAWN	AUTHORISED	DATE	SCALE AT A1
HH	HH		REFER TO DRAWING

SUITABILITY	PROJECT NO.	DRAWING FIELDS.	DRAWING NO.	REV
D2 - TENDER	221529		C-200	P06