

**Broads Local Plan
Nature Conservation Designation &
Heritage Assets,
plus Minerals and Waste Sites**

North West Scale 1:30,000
December 2018

Note: The whole of the Broads area has a designation equivalent to a National Park.

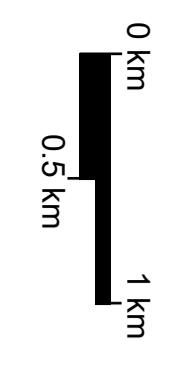

- Listed Building
- Local List
- Unlisted Site/Mill
- SAM
- Registered Parks & Gardens
- Conservation Areas
- Minerals Extraction Sites
- Waste Management Sites
- Key Wastewater Treatment Works
- INTERNATIONAL (Special Areas of Conservation, Special Protection Areas, Ramsars)
- NATIONAL (Special Sites of Scientific Interest, National Nature Reserves)
- LOCAL (County Wildlife Sites, Local Nature Reserves)

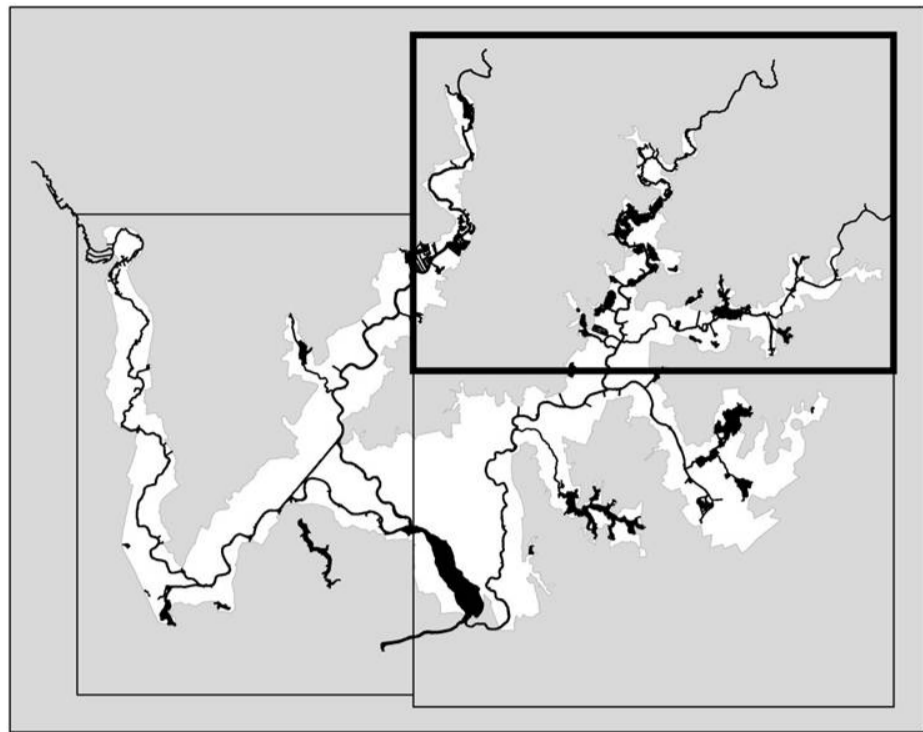

© Crown copyright, land database rights 2018. OS 10001573. You are granted a non-exclusive, royalty free, revocable licence solely to view the Licensed Data for non-commercial purposes for the period during which the Broads Authority makes it available. You are not permitted to copy, sub-license, distribute, sell or otherwise make available the Licensed Data to third parties in any form. This notice is for your information only and does not constitute an offer or contract. The data is provided "as is" without any warranty. The data is provided for your use only and is not to be used for any other purpose. The data is provided for your use only and is not to be used for any other purpose. The data is provided for your use only and is not to be used for any other purpose.

**Inset Map
18. Stalham**

**Inset
Map 6. Dilham**

**Inset Map
11. Hoveton
and Wroxham**

**Inset Map
10. Horning**

**Inset
Map 12.
Norwich**

**Inset Map
3A. Brundall
Riverside**

**Inset Map 3.
Brundall
Riverside**

