

The Broads

Scale: 1:165,000

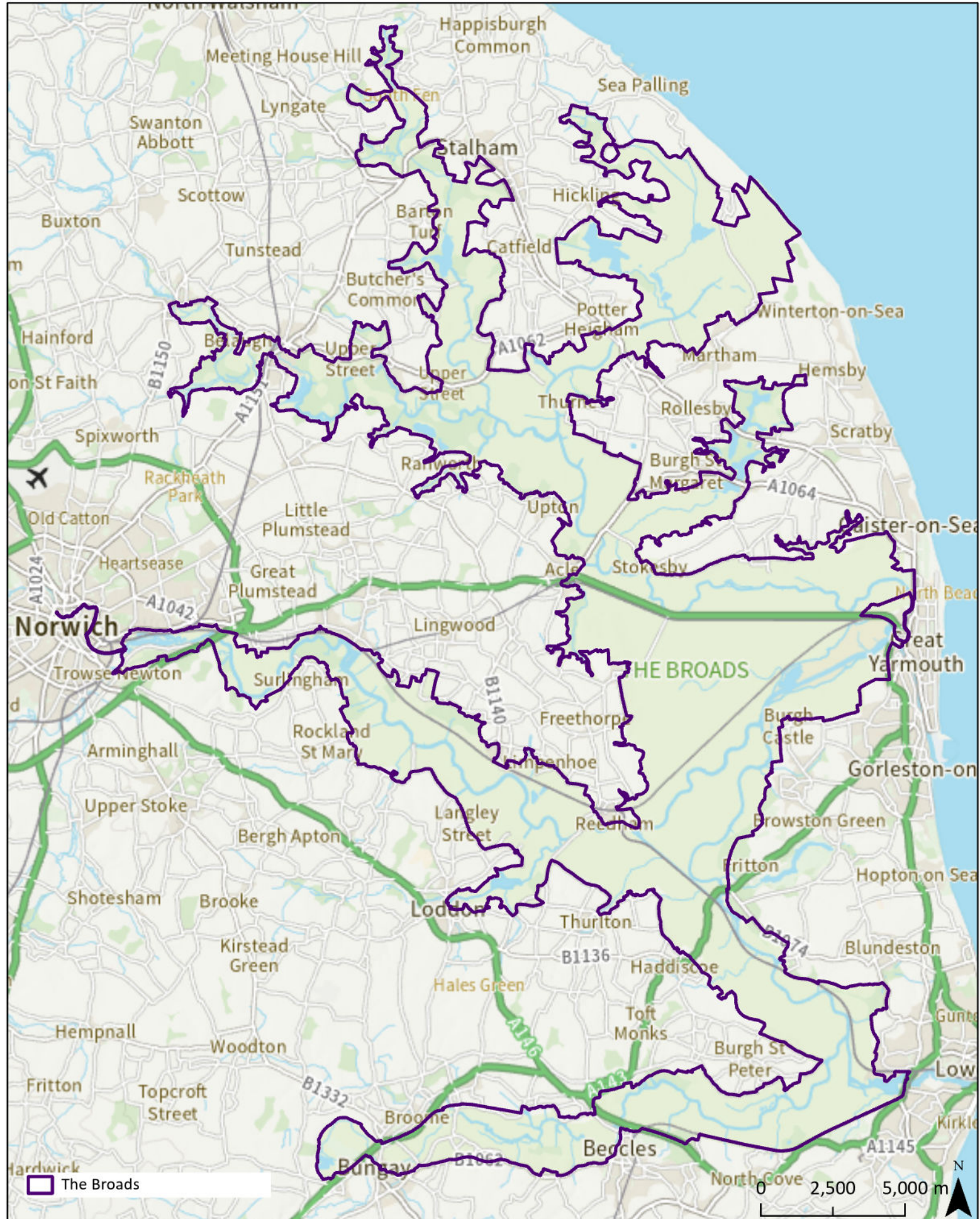

The Broads area shown is an interpretation of the paper map deposited with the Norfolk and Suffolk Broads Bill. The deposited map is the legal boundary.



Contains OS data © Crown copyright [and database right] 2023. © Natural England copyright. Contains Ordnance Survey data © Crown copyright and database right 2023. This information is licensed under the Open Government Licence v3.0. To view this licence, visit <https://www.nationalarchives.gov.uk/doc/open-government-licence/version/3/>